

**Winnebago County, IL
GPS PROJECT 2000**

Station Name WIN 04.9N-03.2E Station No. 0069

Section 10, Town 43 North, Range 1 East West

Town of SW ROCKFORD County Winnebago, State Illinois

Observer D. M. VENTURA; Date of observation 10.24.2000

Order of Control 1ST -Meters -Feet Zone: IL WEST

County Coordinates: N: 617031.930 LAT: 42 13 11.20622 N

H. Datum: NAD 83/91 E: 787084.318 LON: 89 06 42.74913 W

V. Datum: NAVD 88 ELEV: 226.480 ELLIP 193.250 GH '99 -33.23

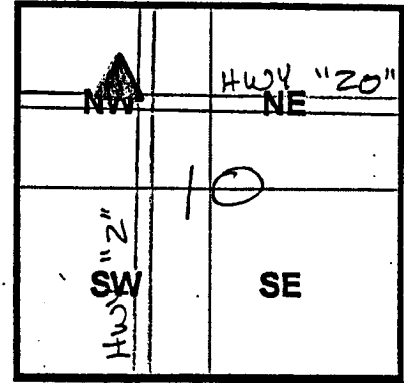

Sky Plot

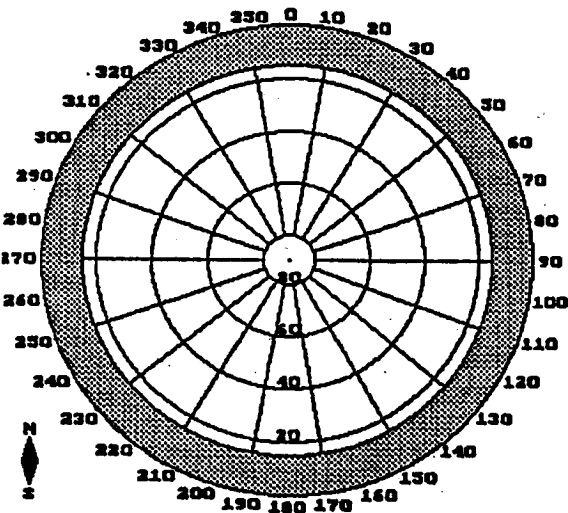

CLEAR

Sketch

NORTH

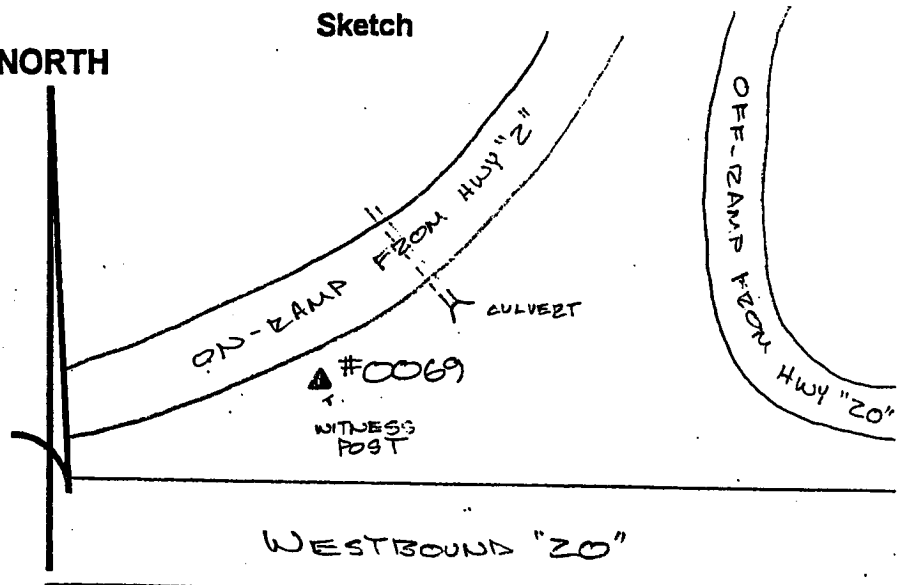

Not To Scale

Quad. Map _____
Photo No. _____

DESCRIPTION: POINT 0069 IS A STAINLESS STEEL ROD IN A PVC HAND-HOLE 5 FT (0.36' BELOW GROUND), LOCATED ~8' S/O EDGE OF BIT OF HWY "20" WEST ON-RAMP, ~120' N/O & WESTBOUND HWY "20", ~78' W/S/O TOP OF CONC. CULVERT UNDER ON-RAMP, & ~7' NW/O CARBONITE WIT. POST