

**Winnebago County, IL
GPS PROJECT 2000**

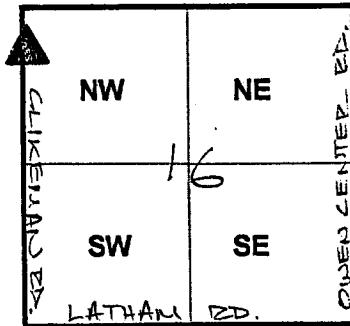

Station Name WIN 16.1N-02.0E Station No. 0063

Section 16, Town 45 North, Range 1-~~4~~ East West

Town of OWEN, County Winnebago, State Illinois

Observer D. M. WENCH; Date of observation 10.16.2000

Order of Control 1ST -Meters -Feet Zone: IL WEST

County Coordinates: N: 635005.142 LAT: 42 22 54.54080 N

H. Datum: NAD 83/91 E: 784823.567 LON: 89 08 11.83000 W

V. Datum: NAVD 88 ELEV: 257.630 ELLIP 224.140 GH '99 -33.49

Sky Plot

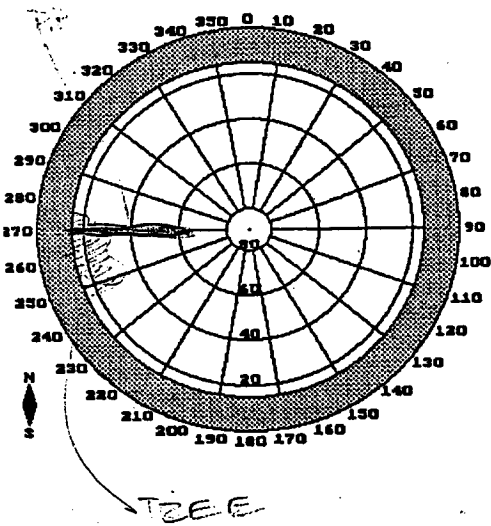

Sketch

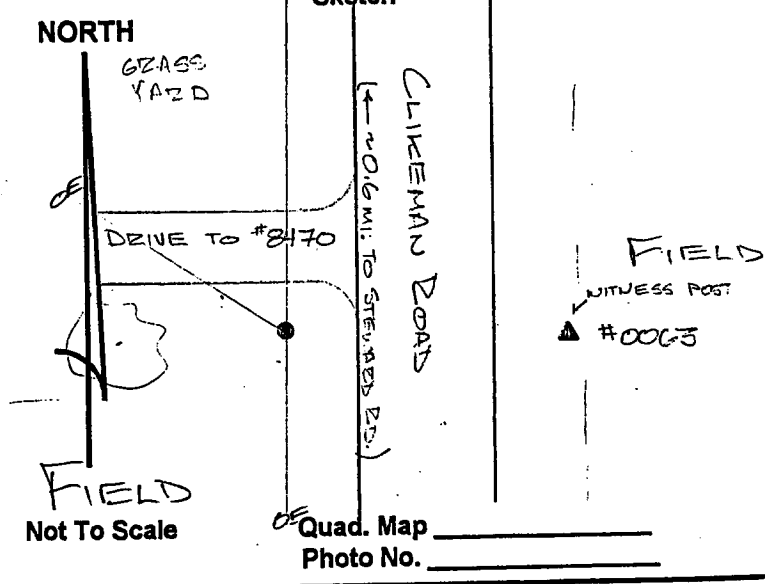

DESCRIPTION: POINT 0063 IS A STAINLESS STEEL ROD SET 0.3' BELOW GROUND IN A HAND-HOLE, LOCATED ~30' E OF CLIKEMAN ROAD ~0.6 MILE S/O STEWARD RD., ~20' S/O E PRIVATE DRIVE TO #8470, & ~1.0 SW/O A CARBONITE WITNESS POST.