

**Winnebago County, IL
GPS PROJECT 2000**

Station Name WIN 16.4N-08.1E A Station No. 29A

Section 9, Town 45 North, -Range 2 East West

Town of Harlem, County Winnebago, State Illinois

Observer E. Lindas; Date of observation 10/27/2000

Order of Control 1ST -Meters - Feet Zone: IL WEST

County Coordinates: N: 636230.222 LAT: 42 23 30.10152 N

H. Datum: NAD 83/91 E: 794773.954 LON: 89 00 56.19168 W

V. Datum: NAVD 88 ELEV: 222.850 ELLIP 189.320 GH '99 -33.53

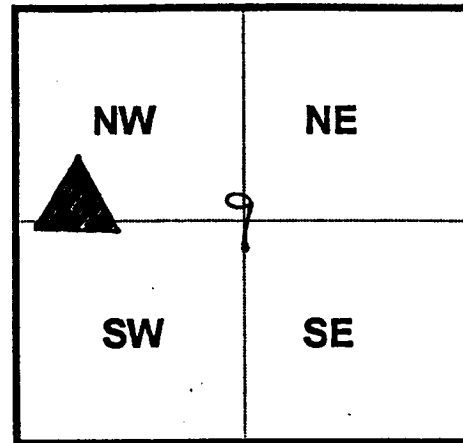

Sky Plot

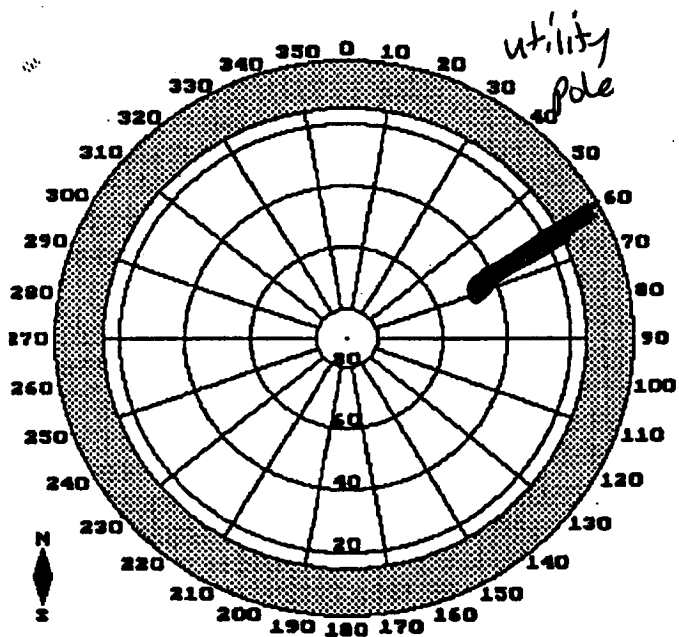

Sketch

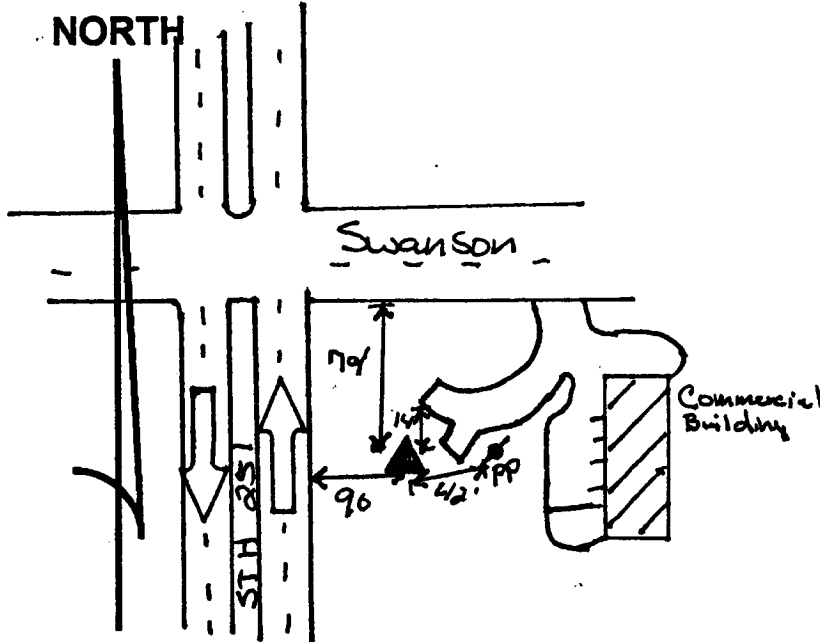

Not To Scale

Quad. Map _____
Photo No. _____

DESCRIPTION: Station is stainless steel rod in PVC Pipe. Station is 90 feet east of the east end of SIT 251, 179 feet south of the South EOP of Swanson Road, 42 feet southwest of utility pole, 14 feet south of the South EOP of Paved Service drive western most section, and 1.3 feet North of an orange Casonite witness post.