

**Winnebago County, IL
GPS PROJECT 2000**

Station Name WIN11.8N-09.4W Station No. 0118

Section 21, Town 27 North, Range 10 (East) / West

Town of PECATONICA, County Winnebago, State Illinois

Observer D. MUEENCH; Date of observation 10.19.2000

Order of Control 1ST -Meters - Feet Zone: IL WEST

County Coordinates: N: 627784.290 LAT: 42 19 06.92555 N

H. Datum: NAD 83/91 E: 766575.483 LON: 89 21 32.47816 W

V. Datum: NAVD 88 ELEV: 228.020 ELLIP 194.710 GH '99 -33.31

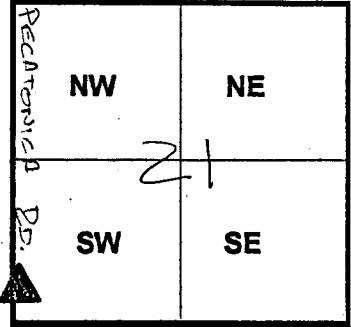

Sky Plot

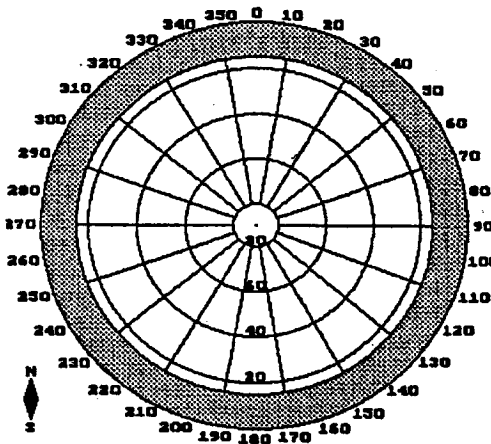

NORTH

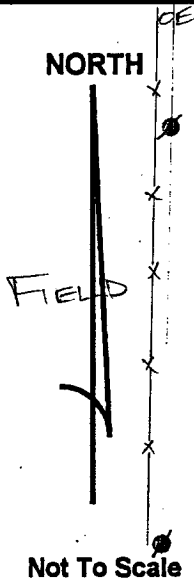

Sketch

PECATONICA RD.

(ANDERSON RD. ~ 500')

WITH POST #0118

FIELD

Quad. Map _____
Photo No. _____

DESCRIPTION: POINT 0118 IS A STAINLESS STEEL ROD SET 0.2' BELOW GED. IN A HANK HOLE, LOCATED ~ 28' E/O & PECATONICA RD. ~ 500' S/O ANDERSON RD. ~ 185' S/O & GRAVEL DRIVE WEST. & 1.0' W/O A WITNESS POST.