

Winnebago County, IL  
GPS PROJECT 2000

Station Name WIN 13.8N 09.4W Station No. 117

Section 8, Town 27 North, Range 10 East/West

Town of PELATONICA, County Winnebago, State Illinois

Observer C. SANDSUES; Date of observation 26 OCT 2000

Order of Control 1<sup>ST</sup>  -Meters  -Feet Zone: IL WEST

County Coordinates: N: 631028.560 LAT: 42 20 52.08787 N

H. Datum: NAD 83/91 E: 766502.047 LON: 89 21 34.34086 W

V. Datum: NAVD 88 ELEV: 253.630 ELLIP: 220.280 GH '99 -33.35

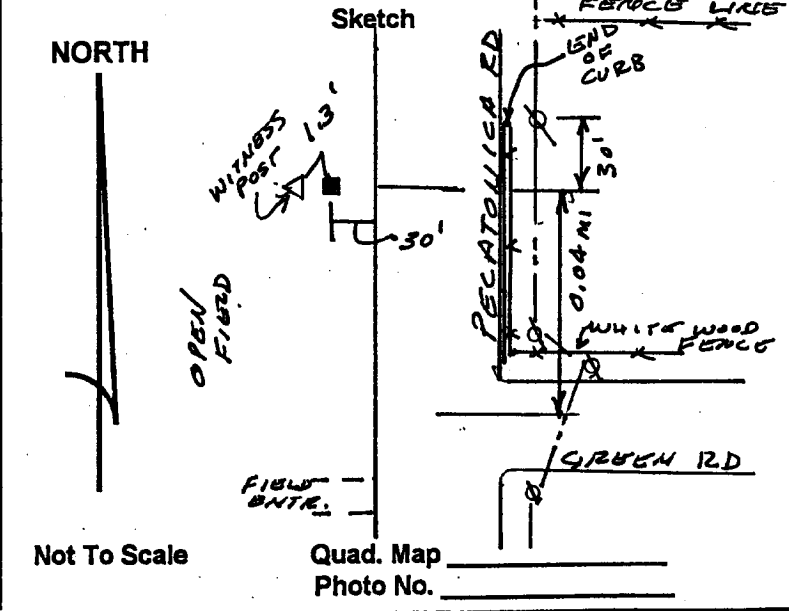
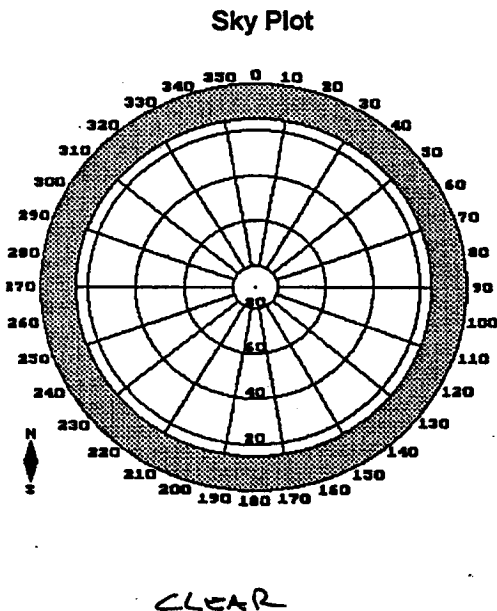
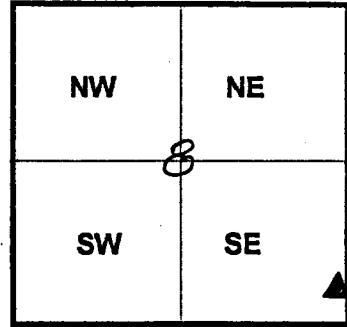

DESCRIPTION: SET STEEL ROD IN ACCESS BOX; STATION IS 0.04 MILES  
NORTH OF GREEN RD ALONG PELATONICA RD; STATION IS LOCATED  
30 FEET WEST OF WEST EDGE OF PAVEMENT & 30' FEET SOUTH OF  
POWER POLE ON EAST SIDE OF ROAD OPP. END OF CURB  
LINE; WITNESS POST IS 1.3 FEET WEST OF STATION.