

**Winnebago County, IL
GPS PROJECT 2000**

Station Name WIN 20.5N-10.9E Station No. 0011

Section 23, Town 46 North, Range 2 (East) West

Town of ROSCOE, County Winnebago, State Illinois

Observer D. MUEYER; Date of observation 10.12.2000

Order of Control 1ST -Meters -Feet Zone: IL WEST

County Coordinates: N: 642400.073 LAT: 42 26 48.14263 N

H. Datum: NAD 83/91 E: 798971.081 LON: 88 57 48.89814 W

V. Datum: NAVD 88 ELEV: 262.490 ELLIP 228.860 GH '99 -33.63

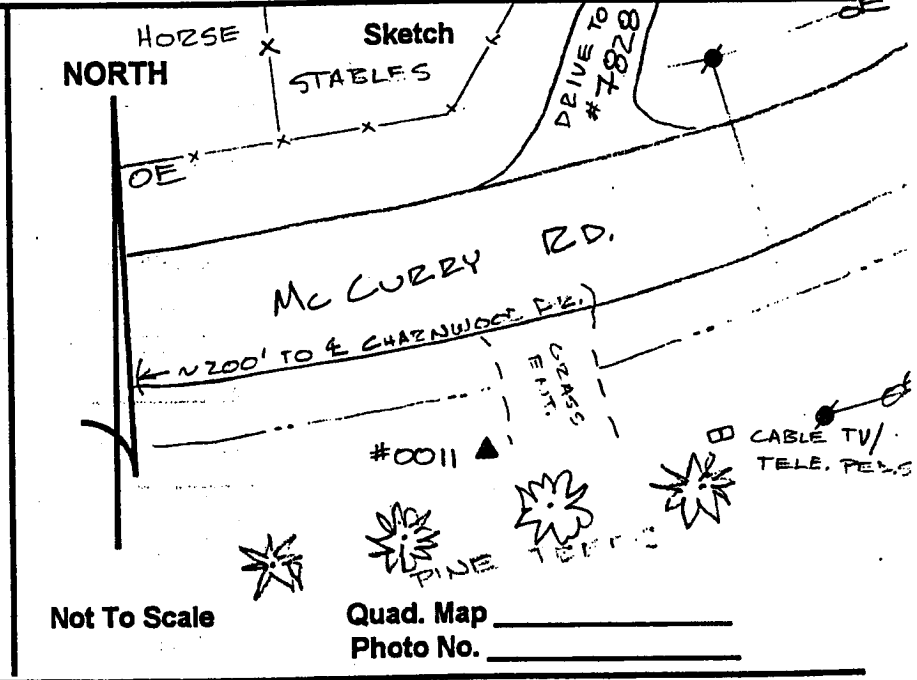
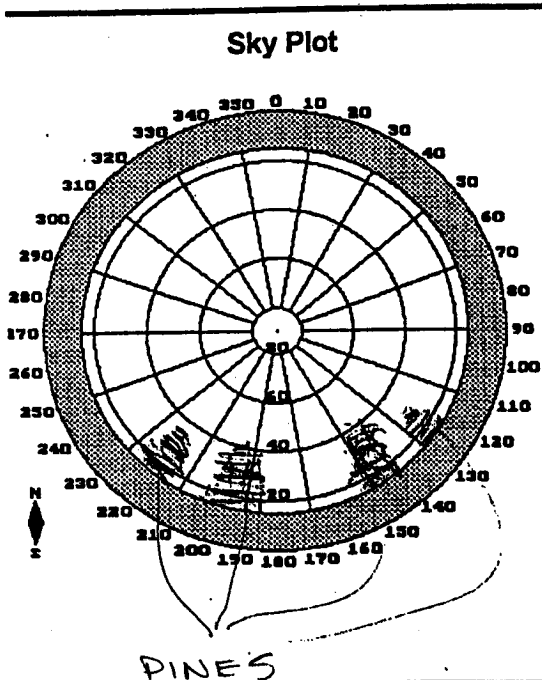
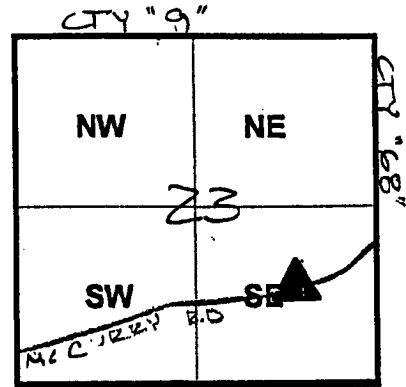

DESCRIPTION: POINT 0011 IS A STAINLESS STEEL ROD IN A HAND-HOLE SET 2.1' BELOW GROUND, LOCATED N 35' S/O & McCURRY RD. N 200' E/O & CHARNWOOD DR. N 22' W/O CABLE TV / TELEPHONE PEDESTALS (#7849), & ACROSS McCURRY RD. FROM PRIVATE DRIVE TO #7828.