

Station No.

**Winnebago County, IL  
GPS PROJECT 2000**

Station Name WINZZ.ZN-082W Station No. 0107

Section 34, Town 29 North, -Range 10 (East) West

Town of LAONA, County Winnebago, State Illinois

Observer D. MUENCA; Date of observation 10.17.2000

Order of Control 1<sup>ST</sup>  -Meters  - Feet Zone: IL West

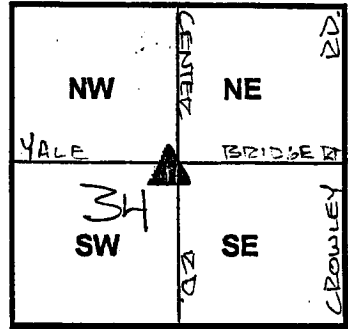

County Coordinates: N: 644508.358 LAT: 42 28 08.30142 N

H. Datum: NAD 83/91 E: 768516.535 LON: 89 20 00.55529 W

V. Datum: NAVD 88 ELEV: 263.680 ELLIP 230.120 GH '99 -33.56

Sky Plot

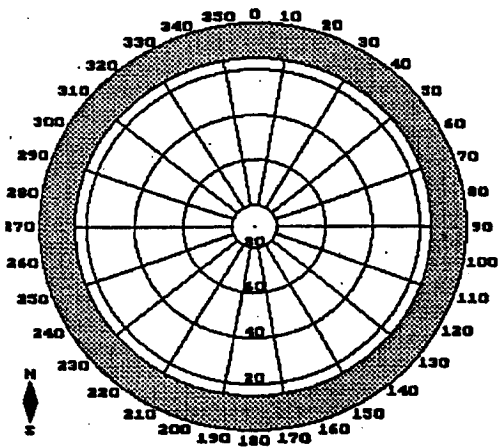

CLEAR

Sketch

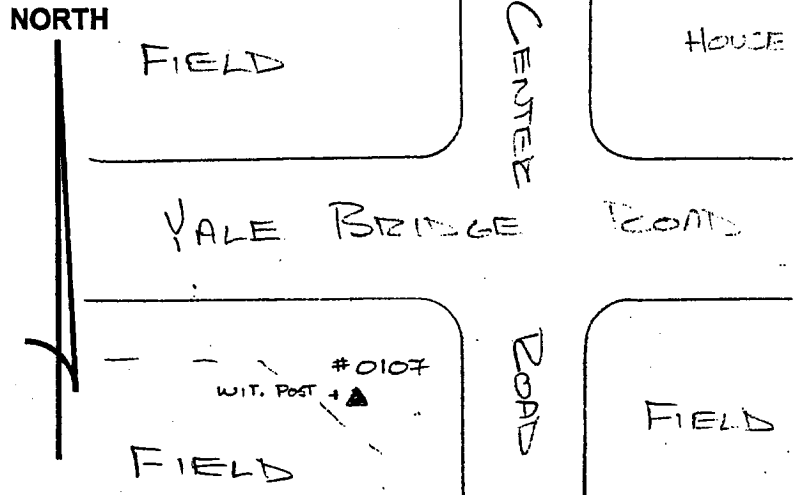

Not To Scale

Quad. Map \_\_\_\_\_  
Photo No. \_\_\_\_\_

DESCRIPTION: POINT 0107 IS A STAINLESS STEEL ROD SET 0.1' BELOW GROUND, IN A HAND HOLE, LOCATED ~100' W/O CENTER ROAD, ~110' S/O YALE BRIDGE RD. & 1.0' E/O A CARBONITE WITNESS POST.