

Winnebago County, IL
GPS PROJECT 2000

Station Name WIN 23.2N-06.6W Station No. 0098

Section 25 Town 29 North-Range 11 East West

Town of Laona County Winnebago State Illinois

Observer C. Trieloff ; Date of observation 17 October 2000

Order of Control 1ST -Meters -Feet Zone: IL WEST

County Coordinates: N: 646224.266 LAT: 42 29 02.62452 N

H. Datum: NAD 83/91 E: 772437.394 LON: 89 17 08.15122 W

V. Datum: NAVD 88 ELEV: 231.530 ELLIP 197.920 GH '99 -33.61

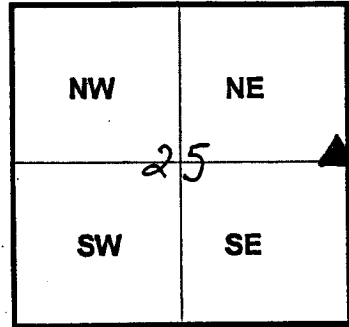

Sky Plot

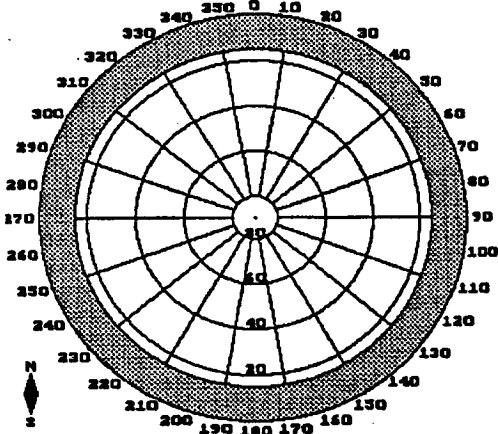

Clear

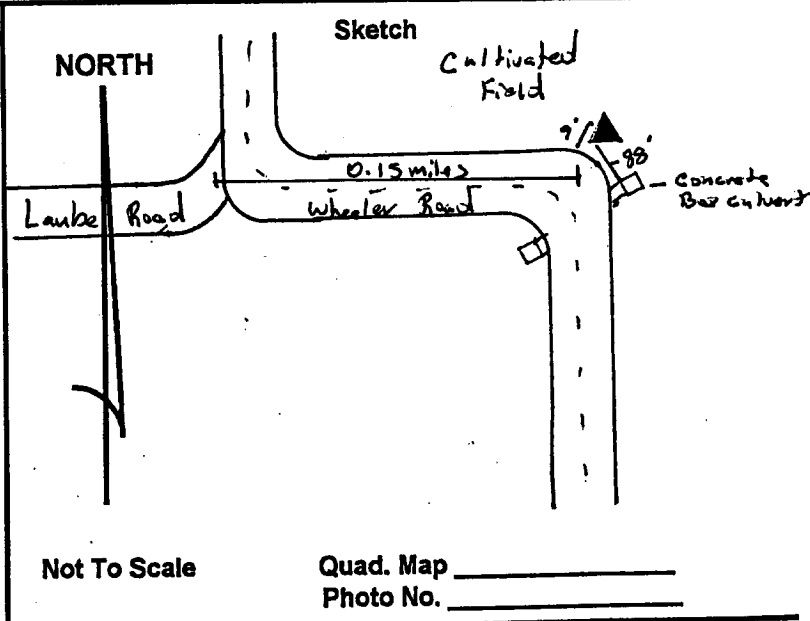

Not To Scale

Quad. Map _____
Photo No. _____

DESCRIPTION: Station is a stainless steel rod in PVC pipe. Station is 0.15 miles East of Laube Road, 9 feet North of the North Edge of Pavement of Wheeler Road, 99 feet Northwest of the NW corner of the North East End of a Concrete Box Culvert, and 1 foot South of an orange Conserve within post.