

**Winnebago County, IL  
GPS PROJECT 2000**

Station Name WIN 4.0N-02.2W A Station No. 854

Section 34, Town 26 North, -Range 11 East West

Town of Winnebago, County Winnebago, State Illinois

Observer C. Sandsnes; Date of observation \_\_\_\_\_

Order of Control 1<sup>ST</sup>  -Meters  -Feet Zone: IL WEST

County Coordinates: N: 615144.617 LAT: 42 12 13.32080 N

H. Datum: NAD 83/91 E: 778486.046 LON: 89 12 58.53518 W

V. Datum: NAVD 88 ELEV: 255.300 ELLIP 222.140 GH '99 -33.16

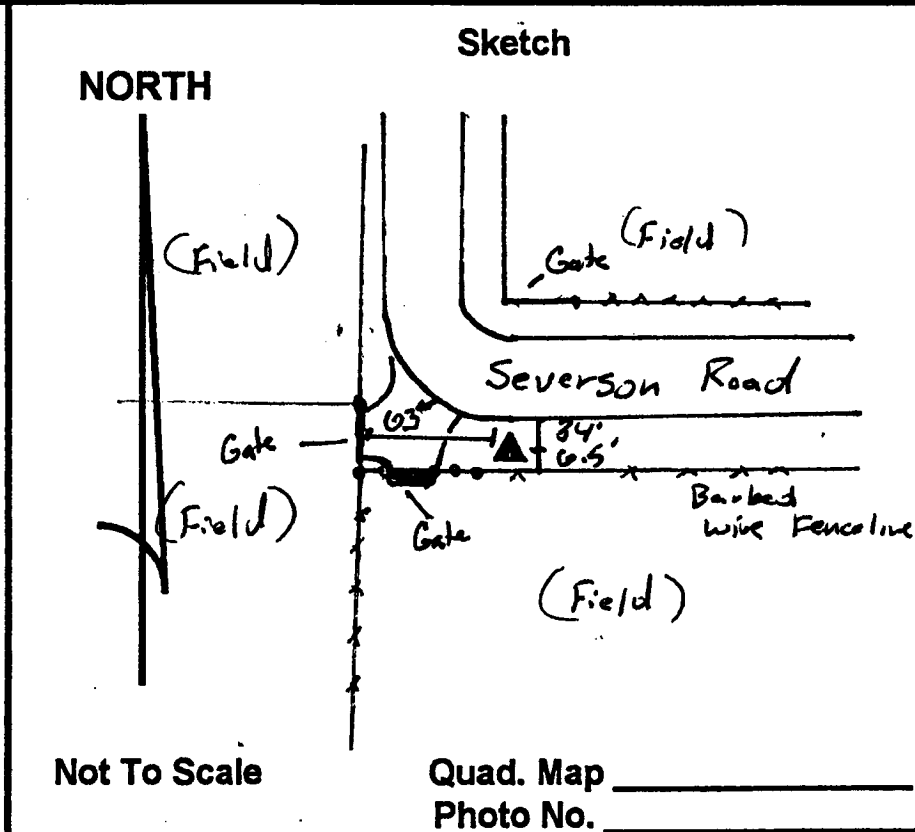
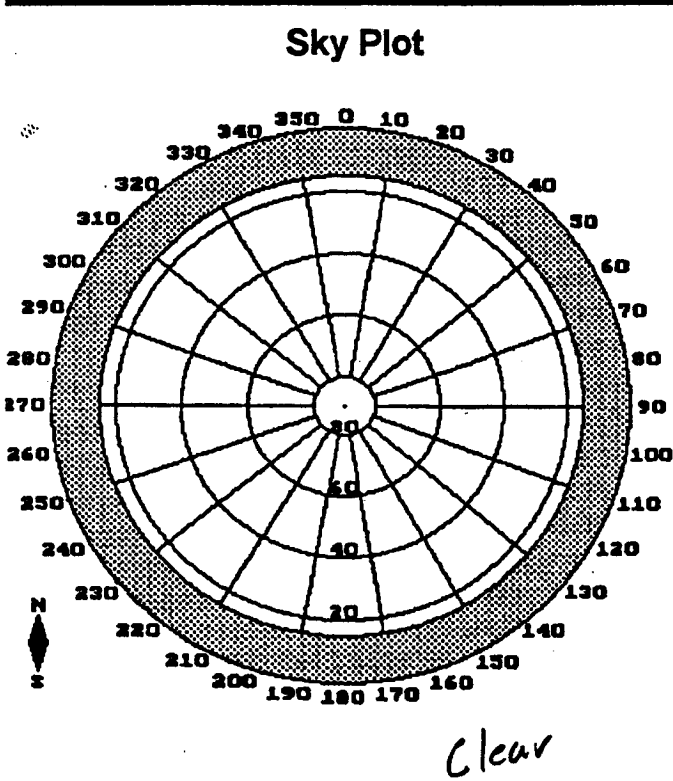
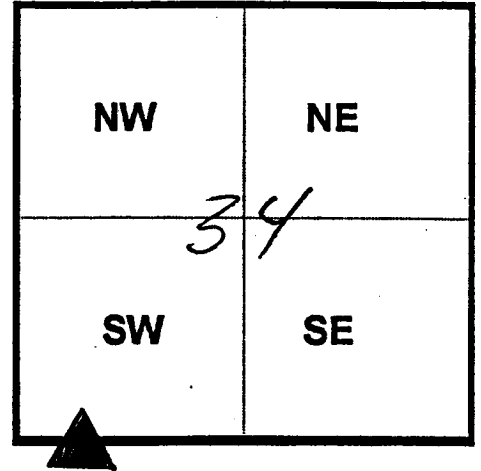

**DESCRIPTION:** Station is a stainless rod in PVC Pipe. Station is 0.5 miles South of Montague Road, 34 feet South of the South EOP of Severson Road, 6.5 feet North of a Barbed wire Fence line, 6.3 feet East of North/South running Barbed wire fence line, and 1.2 feet North of an orange Carsohite witness post.