

**Winnebago County, IL
GPS PROJECT 2000**

Station Name WIN 09.5N02.0E Station No. 66

Section 10, Town 44 North, Range 1 East / West

Town of Rockford, County Winnebago, State Illinois

Observer C. SANDSUES; Date of observation 24 OCT 2000

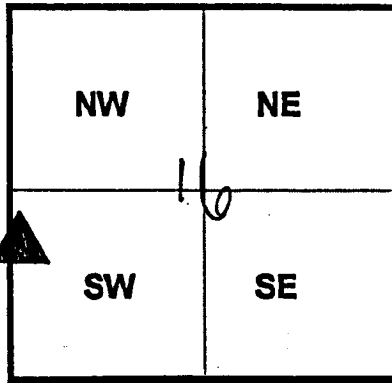

Order of Control 1ST -Meters -Feet Zone: IL WEST

County Coordinates: N: 624382.326 LAT: 42 17 10.18949 N

H. Datum: NAD 83/91 E: 785105.060 LON: 89 08 05.15838 W

V. Datum: NAVD 88 ELEV: 227.670 ELLIP 194.330 GH '99 -33.34

Sky Plot

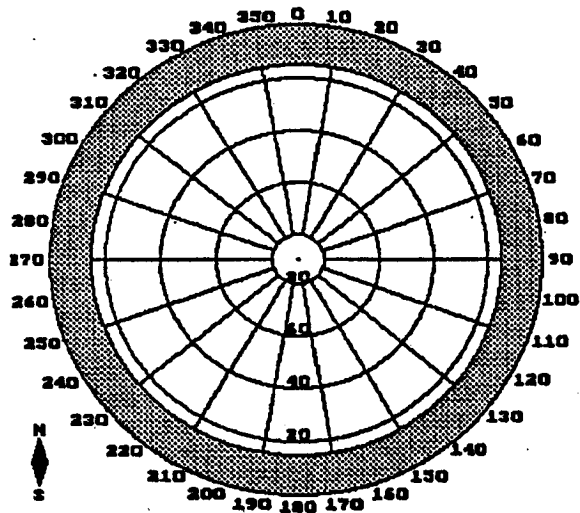

CLEAR

Sketch

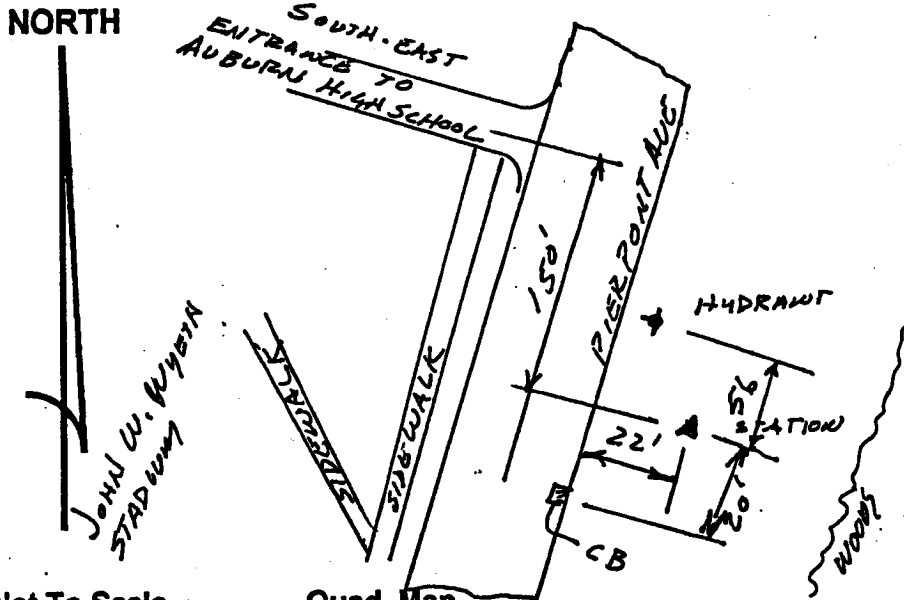

Not To Scale

Quad. Map
Photo No. _____

DESCRIPTION: SET STEEL ROD IN ACCESS BOX 0.13 MILES SOUTH OF INTERSECTION OF AUBURN ST AND PIERPONT AVE. Station is 22 feet East of the Center of Pierpont Avenue, 56 feet South of Hydrant, 20 feet North of CB and 1 foot West of an orange carsonite witness post.