

**Winnebago County, IL
GPS PROJECT 2000**

Station Name WIN 12.8N-08.7E A Station No. 22A

Section 33, Town 45 North, Range 2 East West

Town of Harlem, County Winnebago, State Illinois

Observer C. Sandsnes; Date of observation 10/19/2000

Order of Control 1ST -Meters -Feet Zone: IL WEST

County Coordinates: N: 630198.562 LAT: 42 20 14.34497 N

E: 795466.823 LON: 89 00 29.49621 W

H. Datum: NAD 83/91 E: 253.080 LON: 219.630 GH '99 -33.45

V. Datum: NAVD 88 ELEV: ELLIP

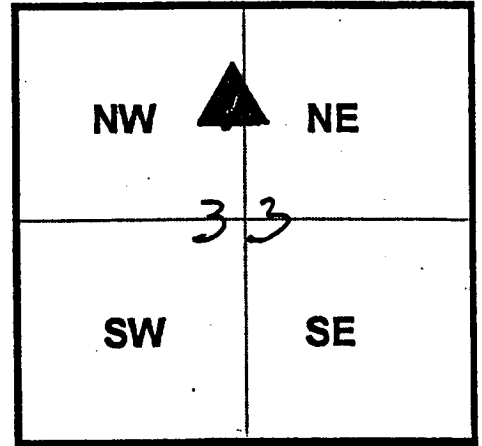

Sky Plot

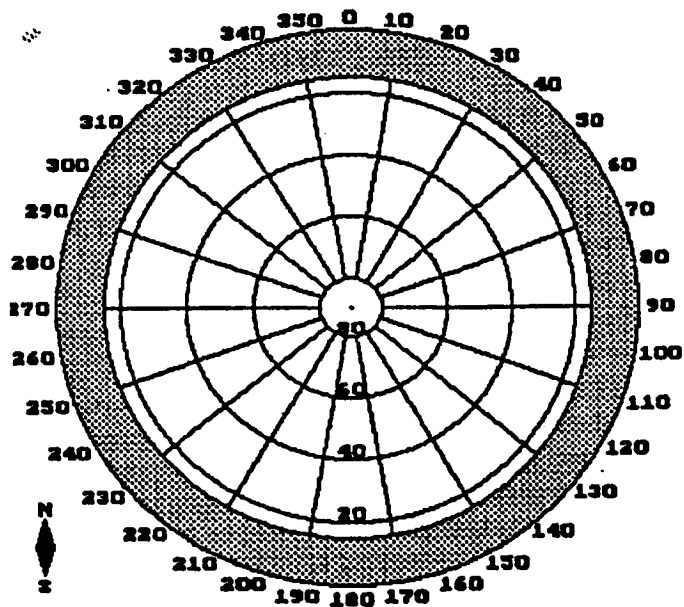

Clew

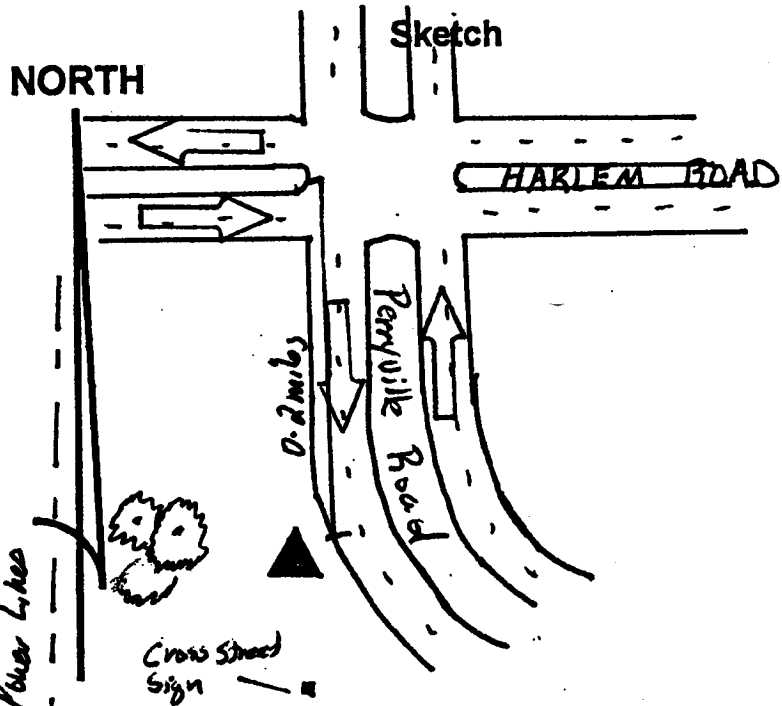

Not To Scale

Quad. Map _____
Photo No. _____

DESCRIPTION: Station is a steel rod in PVC Pipe. Station is 0.2 miles South of Harlem Road, 5 feet West of the West S.O.C. of Perryville Road, 230 ± feet North of Metal post to "Beechwood Dr and Shale Drive" sign, and 1.2 feet East of an orange carsewife witness post