

**Winnebago County, IL
GPS PROJECT 2000**

Station Name WIN 21.2N-12.1E Station No. 0002

Section 24, Town 46 North, Range 2 (East) West

Town of Roscoe, County Winnebago, State Illinois

Observer D. Muench; Date of observation 10-12-2000

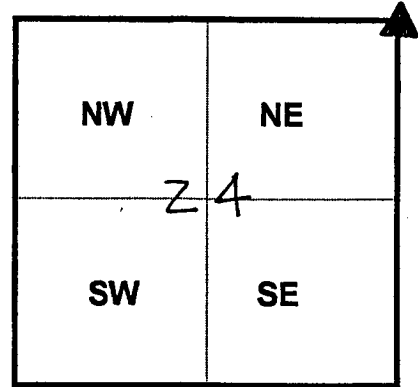

Order of Control 1ST -Meters - Feet Zone: 11 WEST

County Coordinates: N: 643609.770 LAT: 42 27 26.46683 N

H. Datum: NAD 83/91 E: 800855.154 LON: 88 56 25.70221 W

V. Datum: NAVD 88 ELEV: 271.330 ELLIP 237.690 GH '99 -33.64

Sky Plot

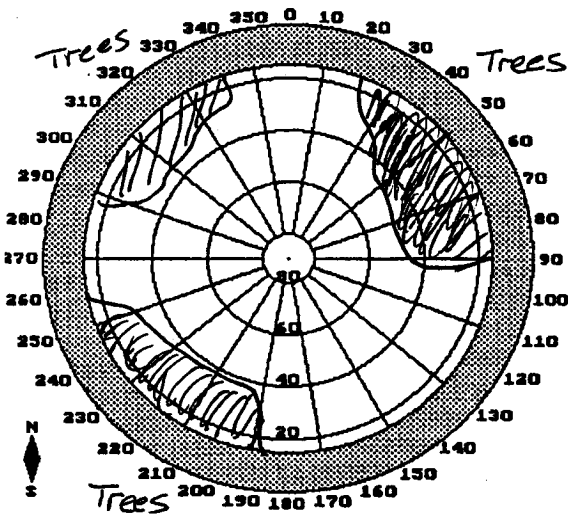

Sketch

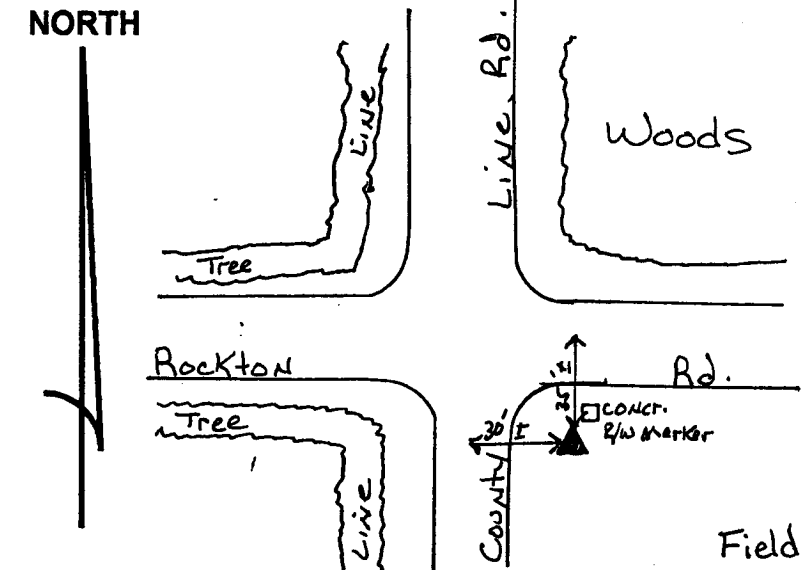

Not To Scale

Quad. Map _____
Photo No. _____

DESCRIPTION: Station is 3-D Steel Rod in Access Box; Station is located East of 1- Along Rockton Road; Station approx, 5' lower than intersection.