

Highway Map WINNEBAGO COUNTY, ILLINOIS

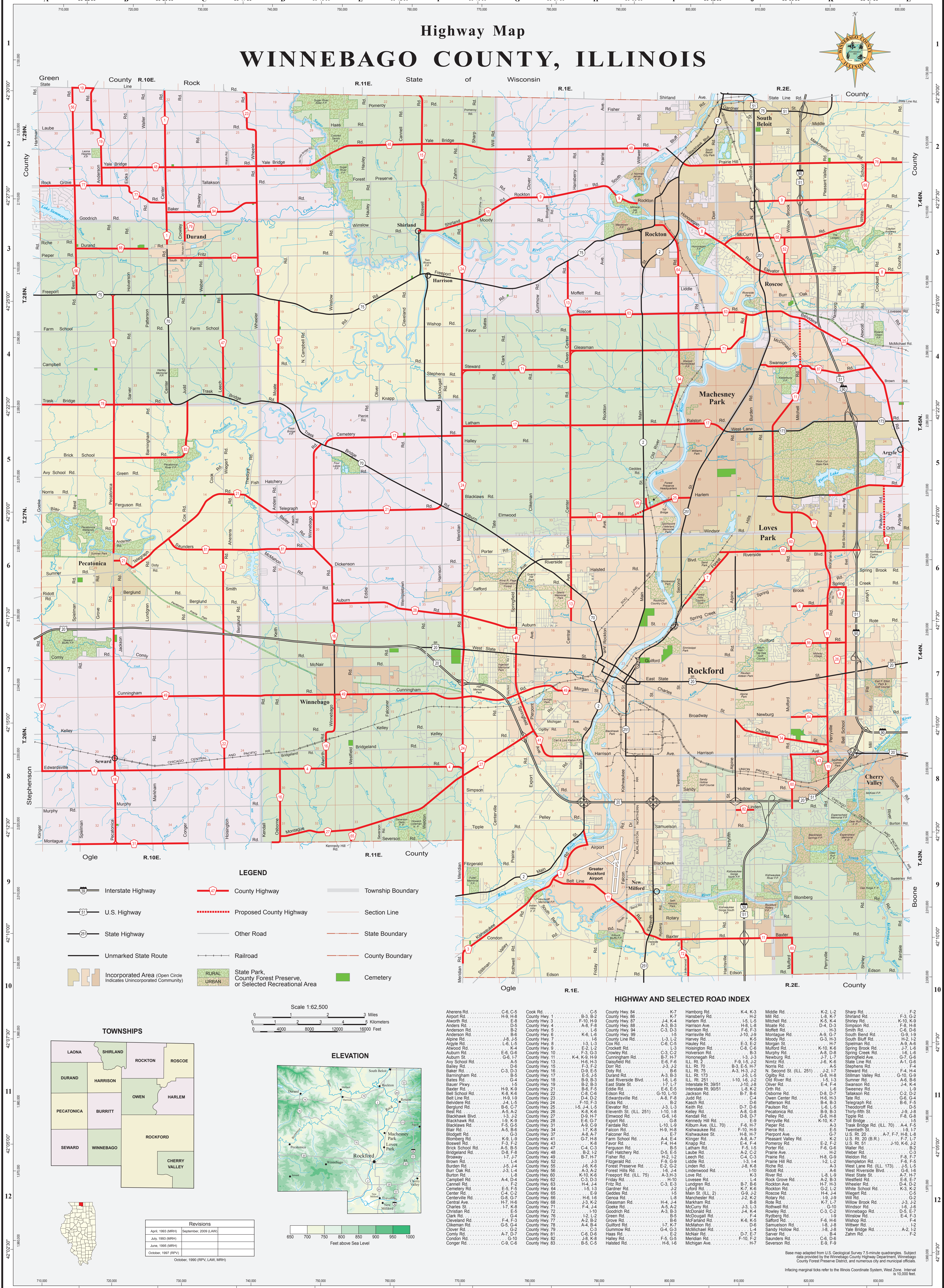

LEGEND

- Interstate Highway
- U.S. Highway
- State Highway
- Unmarked State Route
- Incorporated Area (Open Circle Indicates Unincorporated Community)
- County Highway
- Proposed County Highway
- Other Road
- Railroad
- State Park, County Forest Preserve, or Selected Recreational Area
- Township Boundary
- Section Line
- State Boundary
- County Boundary
- Cemetery

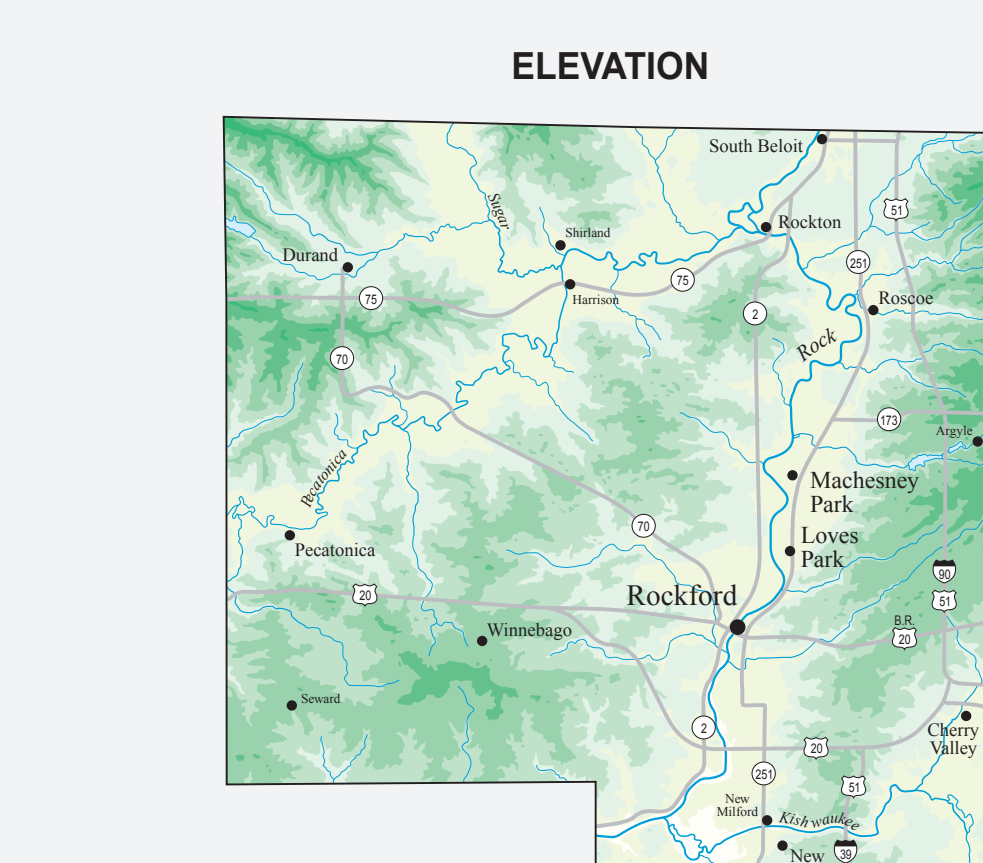
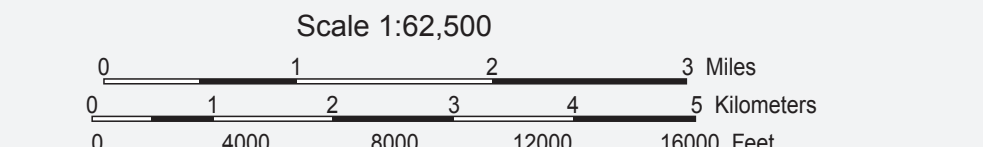

HIGHWAY AND SELECTED ROAD INDEX

Atheners Rd.	C-6, C-5	Cook Rd.	C-6, C-5	County Hwy 84	K-7	Hamburg Rd.	K-4, K-3	Middle Rd.	K-2, L-2	Sharp Rd.	F-2
Airport Rd.	H-9, H-8	County Hwy 1	B-3, B-2	County Hwy 86	K-7	Hansberry Rd.	H-2	Mill Rd.	L-8, K-7	Shirland Rd.	F-3, G-2
Alford Rd.	E-6	County Hwy 3	F-10, H-9	County Hwy 87	J-4, K-4	Harrison Ave.	L-5, L-6	Mitchell Rd.	K-5, K-4	Shirley Rd.	K-10, K-9
Anderson Rd.	D-5	County Hwy 4	A-8, H-8	County Hwy 88	A-3, B-3	Harrison Rd.	H-8, L-8	Moate Rd.	D-4, H-3	Simmons Rd.	F-4
Anderson Rd.	B-2	County Hwy 5	L-6	County Hwy 89	C-3, D-3	Harrison Rd.	F-6, F-3	Moffett Rd.	H-3	Smith Rd.	C-6, D-6
Anderson Rd.	J-8	County Hwy 6	K-6, L-6	County Hwy 90	L-5	Harrison Rd.	J-10, J-9	Montague Rd.	G-9, G-7	South Bend Rd.	G-9, H-9
Albion Rd.	L-6, L-5	County Hwy 7	E-2, L-2	County Line Rd.	L-3, L-2	Harvey Rd.	C-5, H-5	Moody Rd.	G-3, H-3	South Bluff Rd.	H-4, H-3
Albion Rd.	E-6, G-6	County Hwy 8	L-3, L-3	Cox Rd.	C-6, C-5	Houley Rd.	E-3, E-2	Morgan St.	H-7	Spelman Rd.	A-9, A-6
Auburn St.	E-6, G-6	County Hwy 9	E-2, L-2	Crowley Rd.	C-3, C-2	Hoverson Rd.	B-3	Mulford Rd.	K-10, K-9	Spring Creek Rd.	L-6, L-6
Auburn St.	G-6, L-6	County Hwy 10	F-3, G-3	Cunningham Rd.	B-7, H-7	Honnegard Rd.	L-3, J-3	Newburg Rd.	J-7, L-7	Springfield Ave.	G-7, G-6
Avy School Rd.	D-6	County Hwy 11	K-4, K-9, H-9	Dorr Rd.	E-5, F-6	ILL. Rt. 70	B-3, E-5, H-7	Nantz Rd.	J-4, K-4	Steward Rd.	F-4
Baker Rd.	C-5, D-5	County Hwy 12	C-8, H-8	Dorr Rd.	E-5, F-6	ILL. Rt. 75	A-3, H-3, J-2	Norris Rd.	J-7, L-7	Stewart Rd.	F-4
Barrington Rd.	B-5	County Hwy 13	E-5, E-5	Durand Rd.	A-3, B-3	ILL. Rt. 173	J-5, L-5	Ogilby Rd.	G-8, H-8	Stittman Valley Rd.	G-10, G-9
Bates Rd.	G-4	County Hwy 14	B-9, B-3	East Riverside Blvd.	L-6, L-6	ILL. Rt. 251	I-10, L-10, J-2	Old River Rd.	F-4, L-4	Sumner Rd.	A-6, B-6
Baxter Rd.	H-9, K-9	County Hwy 15	B-5, F-5	Eddie Rd.	E-5, E-5	Interstate Rt. 80/51	L-2, K-2	Oth Rd.	L-6	Swanson Rd.	J-4, K-4
Baxter Rd.	K-8, K-6	County Hwy 16	D-12, L-2	Edwardsville Rd.	A-8, F-8	Judd Rd.	B-7, B-8	Over Rd.	E-4, F-4	Taliskin Rd.	L-9
Belvidere Rd.	J-4, L-4	County Hwy 17	E-5, E-5	Edwardsville Rd.	A-8, F-8	Judd Rd.	B-7, B-8	Owen Center Rd.	H-6, H-3	Tate Rd.	G-6, G-4
Belvidere Rd.	A-5, A-2	County Hwy 18	F-10, F-3	Eicks Rd.	K-3, L-3	Kasch Rd.	D-6	Patterson Rd.	B-4, B-3	Telegraph Rd.	B-6, F-6
Belvidere Rd.	L-9, K-9	County Hwy 19	H-8, H-3	Elmwood Rd.	G-6	Keith Rd.	D-8	Paulson Rd.	G-3, H-3	Theodora Rd.	J-6, J-5
Blackhawk Rd.	F-5, G-5	County Hwy 20	E-8, G-7	Elmwood Rd.	G-6	Keith Rd.	D-8	Peñon Rd.	K-10, K-7	Tipple Rd.	F-6, H-6
Blackhawk Rd.	L-9, K-9	County Hwy 21	E-8, G-7	Elmwood Rd.	G-6	Keith Rd.	D-8	Perryville Rd.	A-3	Toll Bridge	J-6, J-5
Blackhawk Rd.	F-5, G-5	County Hwy 22	E-8, G-7	Elmwood Rd.	G-6	Keith Rd.	D-8	Pierce Rd.	A-3	Trask Bridge Rd. (ILL. 70)	A-4, F-5
Blackhawk Rd.	L-9, K-9	County Hwy 23	E-8, G-7	Elmwood Rd.	G-6	Keith Rd.	D-8	Pierce Rd.	A-3	U.S. Rt. 20	A-7, F-7, H-8, L-8
Blackhawk Rd.	F-5, G-5	County Hwy 24	E-8, G-7	Elmwood Rd.	G-6	Keith Rd.	D-8	Pierce Rd.	A-3	U.S. Rt. 20 (B.R.)	F-7, L-7
Blackhawk Rd.	L-9, K-9	County Hwy 25	E-8, G-7	Elmwood Rd.	G-6	Keith Rd.	D-8	Pierce Rd.	A-3	Walker Rd.	L-9, L-8
Blackhawk Rd.	F-5, G-5	County Hwy 26	E-8, G-7	Elmwood Rd.	G-6	Keith Rd.	D-8	Pierce Rd.	A-3	Weber Rd.	C-2, B-2
Blackhawk Rd.	L-9, K-9	County Hwy 27	E-8, G-7	Elmwood Rd.	G-6	Keith Rd.	D-8	Pierce Rd.	A-3	Weldon Rd.	H-8, G-9
Blackhawk Rd.	F-5, G-5	County Hwy 28	E-8, G-7	Elmwood Rd.	G-6	Keith Rd.	D-8	Pierce Rd.	A-3	Wilmington Rd.	F-6, F-5
Blackhawk Rd.	L-9, K-9	County Hwy 29	E-8, G-7	Elmwood Rd.	G-6	Keith Rd.	D-8	Pierce Rd.	A-3	West Lane Rd. (ILL. 173)	J-5, L-5
Blackhawk Rd.	F-5, G-5	County Hwy 30	E-8, G-7	Elmwood Rd.	G-6	Keith Rd.	D-8	Pierce Rd.	A-3	West State St.	G-6, L-6
Blackhawk Rd.	L-9, K-9	County Hwy 31	E-8, G-7	Elmwood Rd.	G-6	Keith Rd.	D-8	Pierce Rd.	A-3	Westfield Rd.	A-2, B-2
Blackhawk Rd.	F-5, G-5	County Hwy 32	E-8, G-7	Elmwood Rd.	G-6	Keith Rd.	D-8	Pierce Rd.	A-3	Whelan Rd.	D-4, D-2
Blackhawk Rd.	L-9, K-9	County Hwy 33	E-8, G-7	Elmwood Rd.	G-6	Keith Rd.	D-8	Pierce Rd.	A-3	White School Rd.	K-3, K-2
Blackhawk Rd.	F-5, G-5	County Hwy 34	E-8, G-7	Elmwood Rd.	G-6	Keith Rd.	D-8	Pierce Rd.	A-3	Westfield Rd.	A-2, B-2
Blackhawk Rd.	L-9, K-9	County Hwy 35	E-8, G-7	Elmwood Rd.	G-6	Keith Rd.	D-8	Pierce Rd.	A-3	Will Rd.	C-5, C-4
Blackhawk Rd.	F-5, G-5	County Hwy 36	E-8, G-7	Elmwood Rd.	G-6	Keith Rd.	D-8	Pierce Rd.	A-3	Willow Brook Rd.	J-3, J-2
Blackhawk Rd.	L-9, K-9	County Hwy 37	E-8, G-7	Elmwood Rd.	G-6	Keith Rd.	D-8	Pierce Rd.	A-3	Windsor Rd.	L-6, L-6
Blackhawk Rd.	F-5, G-5	County Hwy 38	E-8, G-7	Elmwood Rd.	G-6	Keith Rd.	D-8	Pierce Rd.	A-3	Winnebago Rd.	D-5, F-5
Blackhawk Rd.	L-9, K-9	County Hwy 39	E-8, G-7	Elmwood Rd.	G-6	Keith Rd.	D-8	Pierce Rd.	A-3	Winnebago Rd.	E-4, F-4
Blackhawk Rd.	F-5, G-5	County Hwy 40	E-8, G-7	Elmwood Rd.	G-6	Keith Rd.	D-8	Pierce Rd.	A-3	Winnebago Rd.	E-4, F-4
Blackhawk Rd.	L-9, K-9	County Hwy 41	E-8, G-7	Elmwood Rd.	G-6	Keith Rd.	D-8	Pierce Rd.	A-3	Winnebago Rd.	E-4, F-4
Blackhawk Rd.	F-5, G-5	County Hwy 42	E-8, G-7	Elmwood Rd.	G-6	Keith Rd.	D-8	Pierce Rd.	A-3	Winnebago Rd.	E-4, F-4
Blackhawk Rd.	L-9, K-9	County Hwy 43	E-8, G-7	Elmwood Rd.	G-6	Keith Rd.	D-8	Pierce Rd.	A-3	Winnebago Rd.	E-4, F-4
Blackhawk Rd.	F-5, G-5	County Hwy 44	E-8, G-7	Elmwood Rd.	G-6	Keith Rd.	D-8	Pierce Rd.	A-3	Winnebago Rd.	E-4, F-4
Blackhawk Rd.	L-9, K-9	County Hwy 45	E-8, G-7	Elmwood Rd.	G-6	Keith Rd.	D-8	Pierce Rd.	A-3	Winnebago Rd.	E-4, F-4
Blackhawk Rd.	F-5, G-5	County Hwy 46	E-8, G-7	Elmwood Rd.	G-6	Keith Rd.	D-8	Pierce Rd.	A-3	Winnebago Rd.	E-4, F-4
Blackhawk Rd.	L-9, K-9	County Hwy 47	E-8, G-7	Elmwood Rd.	G-6	Keith Rd.	D-8	Pierce Rd.	A-3	Winnebago Rd.	E-4, F-4
Blackhawk Rd.	F-5, G-5	County Hwy 48	E-8, G-7	Elmwood Rd.	G-6	Keith Rd.	D-8	Pierce Rd.	A-3	Winnebago Rd.	E-4, F-4
Blackhawk Rd.	L-9, K-9	County Hwy 49	E-8, G-7	Elmwood Rd.	G-6	Keith Rd.	D-8	Pierce Rd.	A-3	Winnebago Rd.	E-4, F-4
Blackhawk Rd.	F-5, G-5	County Hwy 50	E-8, G-7	Elmwood Rd.	G-6	Keith Rd.	D-8	Pierce Rd.	A-3	Winnebago Rd.	E-4, F-4
Blackhawk Rd.	L-9, K-9	County Hwy 51	E-8, G-7	Elmwood Rd.	G-6	Keith Rd.	D-8	Pierce Rd.	A-3	Winnebago Rd.	E-4, F-4
Blackhawk Rd.	F-5, G-5	County Hwy 52	E-8, G-7	Elmwood Rd.	G-6	Keith Rd.	D-8	Pierce Rd.	A-3	Winnebago Rd.	E-4, F-4
Blackhawk Rd.	L-9, K-9	County Hwy 53	E-8, G-7	Elmwood Rd.	G-6	Keith Rd.	D-8	Pierce Rd.	A-3	Winnebago Rd.	E-4, F-4
Blackhawk Rd.	F-5, G-5	County Hwy 54	E-8, G-7	Elmwood Rd.	G-6	Keith Rd.	D-8	Pierce Rd.	A-3	Winnebago Rd.	E-4, F-4
Blackhawk Rd.	L-9, K-9	County Hwy 55	E-8, G-7	Elmwood Rd.	G-6	Keith Rd.	D-8	Pierce Rd.	A-3	Winnebago Rd.	E-4, F-4
Blackhawk Rd.	F-5, G-5	County Hwy 56	E-8, G-7	Elmwood Rd.	G-6	Keith Rd.	D-8	Pierce Rd.	A-3	Winnebago Rd.	E-4, F-4
Blackhawk Rd.	L-9, K-9	County Hwy 57	E-8, G-7	Elmwood Rd.	G-6	Keith Rd.	D-8	Pierce Rd.	A-3	Winnebago Rd.	E-4, F-4
Blackhawk Rd.	F-5, G-5	County Hwy 58	E-8, G-7	Elmwood Rd.	G-6	Keith Rd.	D-8	Pierce Rd.	A-3	Winnebago Rd.	E-4, F-4
Blackhawk Rd.	L-9, K-9	County Hwy 59	E-8, G-7	Elmwood Rd.	G-6	Keith Rd.	D-8	Pierce Rd.	A-3	Winnebago Rd.	E-4, F-4
Blackhawk Rd.	F-5, G-5	County Hwy 60	E-8, G-7	Elmwood Rd.	G-6	Keith Rd.	D-8	Pierce Rd.	A-3	Winnebago Rd.	E-4, F-4
Blackhawk Rd.	L-9, K-9	County Hwy 61	E-8, G-7	Elmwood Rd.	G-6	Keith Rd.	D-8	Pierce Rd.	A-3	Winnebago Rd.	E-4, F-4
Blackhawk Rd.	F-5, G-5	County Hwy 62	E-8, G-7	Elmwood Rd.	G-6	Keith Rd.	D-8	Pierce Rd.	A-3	Winnebago Rd.	E-4, F-4
Blackhawk Rd.	L-9, K-9	County Hwy 63	E-8, G-7	Elmwood Rd.	G-6	Keith Rd.	D-8	Pierce Rd.	A-3	Winnebago Rd.	E-4, F-4
Blackhawk Rd.	F-5, G-5	County Hwy 64	E-8, G-7	Elmwood Rd.	G-6	Keith Rd.	D-8	Pierce Rd.	A-3	Winnebago Rd.	E-4, F-4
Blackhawk Rd.	L-9, K-9	County Hwy 65	E-8, G-7	Elmwood Rd.	G-6	Keith Rd.	D-8	Pierce Rd.	A-3	Winnebago Rd.	E-4, F-4
Blackhawk Rd.	F-5, G-5	County Hwy 66	E-8, G-7	Elmwood Rd.	G-6	Keith Rd.	D-8	Pierce Rd.	A-3	Winnebago Rd.	E-4, F-4
Blackhawk Rd.	L-9, K-9	County Hwy 67	E-8, G-7	Elmwood Rd.	G-6	Keith Rd.	D-8	Pierce Rd.	A-3	Winnebago Rd.	E-4, F-4
Blackhawk Rd.	F-5, G-5	County Hwy 68	E-8, G-7	Elmwood Rd.	G-6	Keith Rd.	D-8	Pierce Rd.	A-3	Winnebago Rd.	E-4, F-4
Blackhawk Rd.	L-9, K-9	County Hwy 69	E-8, G-7	Elmwood Rd.	G-6	Keith Rd.	D-8	Pierce Rd.	A-3	Winnebago Rd.	E-4, F-4
Blackhawk Rd.	F-5, G-5	County Hwy 70	E-8, G-7	Elmwood Rd.	G-6	Keith Rd.	D-8	Pierce Rd.	A-3	Winnebago Rd.	E-4, F-4
Blackhawk Rd.	L-9, K-9	County Hwy 71	E-8, G-7	Elmwood Rd.	G-6	Keith Rd.	D-8	Pierce Rd.	A-3	Winnebago Rd.	E-4, F-4
Blackhawk Rd.	F-5, G-5	County Hwy 72	E-8, G-7	Elmwood Rd.	G-6	Keith Rd.	D-8	Pierce Rd.	A-3	Winnebago Rd.	E-4, F-4
Blackhawk Rd.	L-9, K-9	County Hwy 73	E-8, G-7	Elmwood Rd.	G-6	Keith Rd.	D-8	Pierce Rd.	A-3	Winnebago Rd.	E-4, F-4
Blackhawk Rd.	F-5, G-5	County Hwy 74	E-8, G-7	Elmwood Rd.	G-6	Keith Rd.	D-8	Pierce Rd.	A-3	Winnebago Rd.	E-4, F-4
Blackhawk Rd.	L-9, K-9	County Hwy 75	E-8, G-7	Elmwood Rd.	G-6	Keith Rd.	D-8	Pierce Rd.	A-3	Winnebago Rd.	E-4, F-4
Blackhawk Rd.	F-5, G-5	County Hwy 76	E-8, G-7	Elmwood Rd.	G-6	Keith Rd.	D-8	Pierce Rd.	A-3	Winnebago Rd.	E-4, F-4
Blackhawk Rd.	L-9, K-9	County Hwy 77	E-8, G-7	Elmwood Rd.	G-6	Keith Rd.	D-8	Pierce Rd.	A-3	Winnebago Rd.	E-4, F-4
Blackhawk Rd.	F-5, G-5	County Hwy 78	E-8, G-7	Elmwood Rd.	G-6	Keith Rd.	D-8	Pierce Rd.	A-3	Winnebago Rd.	E-4, F-4
Blackhawk Rd.	L-9, K-9	County Hwy 79	E-8, G-7	Elmwood Rd.	G-6	Keith Rd.	D-8	Pierce Rd.	A-3	Winnebago Rd.	E-4, F-4
Blackhawk Rd.	F-5, G-5	County Hwy 80	E-8, G-7	Elmwood Rd.	G-6	Keith Rd.	D-8	Pierce Rd.	A-3	Winnebago Rd.	E-4, F-4
Blackhawk Rd.	L-9, K-9	County Hwy 81	E-8, G-7	Elmwood Rd.	G-6	Keith Rd.	D-8	Pierce Rd.	A-3	Winnebago Rd.	E-4, F-4
Blackhawk Rd.	F-5, G-5	County Hwy 82	E-8, G-7	Elmwood Rd.	G-6	Keith Rd.	D-8	Pierce Rd.	A-3	Winnebago Rd.	E-4, F-4
Blackhawk Rd.	L-9, K-9	County Hwy 83	E-8, G-7	Elmwood Rd.	G-6	Keith Rd.	D-8	Pierce Rd.	A-3	Winnebago Rd.	E-4, F-4
Blackhawk Rd.	F-5, G-5	County Hwy 84	E-8, G-7	Elmwood Rd.	G-6	Keith Rd.	D-8	Pierce Rd.	A-3	Winnebago Rd.	E-4, F-4
Blackhawk Rd.	L-9, K-9	County Hwy 85	E-8, G-7	Elmwood Rd.	G-6	Keith Rd.	D-8	Pierce Rd.	A-3	Winnebago Rd.	E-4, F-4