

**Winnebago County, IL
GPS PROJECT 2000**

Station Name WIN 11.4N-00.0W Station No. 0082

Section 25, Town 27 North, Range 11 (East) West

Town of BURZITT, County Winnebago, State Illinois

Observer D. M. VERICHT; Date of observation 10.19.2000

Order of Control 1ST -Meters - Feet Zone: IL WEST

County Coordinates: N: 627364.986 LAT: 42 18 48.14904 N

H. Datum: NAD 83/91 E: 781721.775 LON: 89 10 31.30120 W

V. Datum: NAVD 88 ELEV: 243.020 ELLIP 209.650 GH '99 -33.37

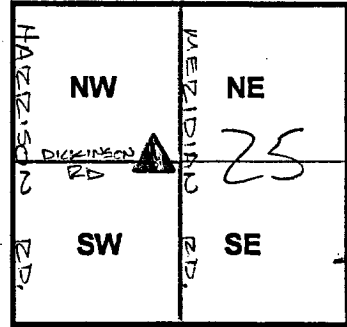

Sky Plot

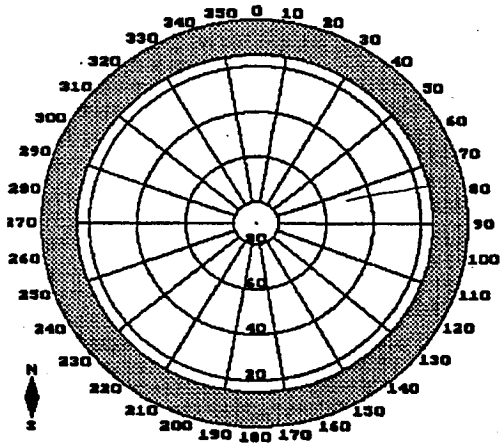

CLEAR

Sketch FIELD

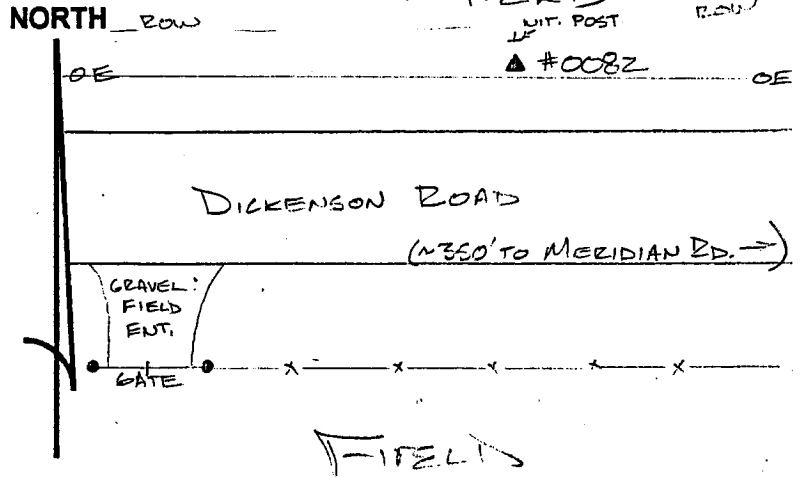

Not To Scale

Quad. Map _____
Photo No. _____

DESCRIPTION: POINT 0082 IS A STAINLESS STEEL ROD SET 0.05' BELOW GROUND IN A HAND-HOLE, LOCATED ~30' N/O & DICKENSON RD. ~350' W/O MERIDIAN RD. ~81' E/O & GATED GRAVEL FIELD ENT. & 1.0' S/O A CARBONITE WITNESS POST.