

**Winnebago County, IL
GPS PROJECT 2000**

Station Name WIN 01.4N-12.0E Station No. 8

Section 25, Town 43 North-Range 2 (East)/ West

Town of Cherry Valley, County Winnebago, State Illinois

Observer E. Lindas; Date of observation 10/25/00

Order of Control 1ST -Meters - Feet Zone: IL WEST

County Coordinates: N: 611806.219 LAT: 42 10 15.67011 N

H. Datum: NAD 83/91 E: 801376.364 LON: 88 56 22.96039 W

V. Datum: NAVD 88 ELEV: 234.840 ELLIP 201.600 GH '99 -33.24

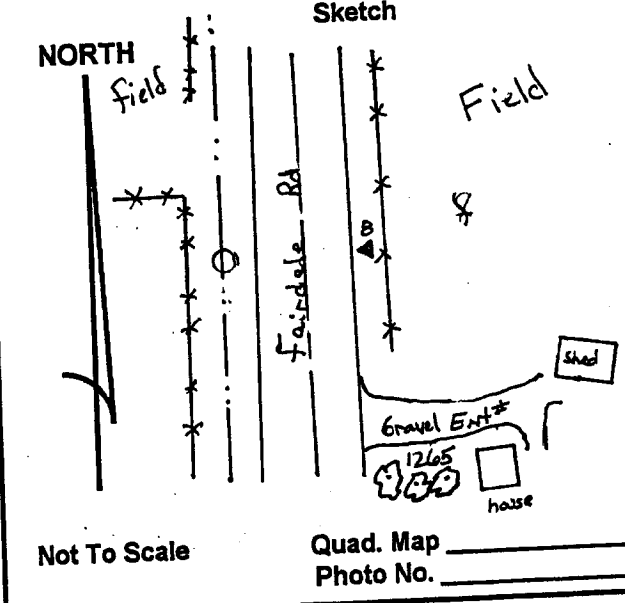
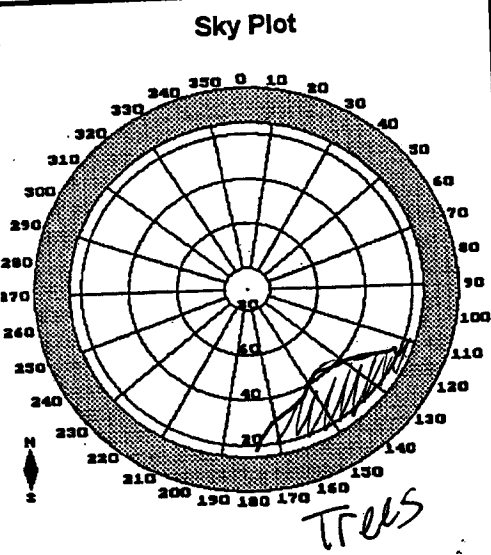
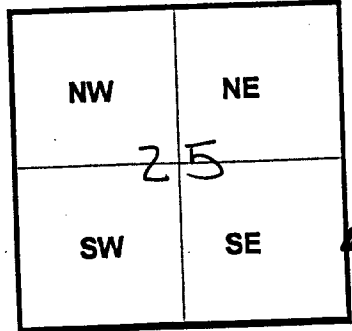

DESCRIPTION: All Cap w/ steel rod located South of River Rd & Fairdale Rd intense.
0.21 mile; 50' N of PE # 1265; 2' west of fence line; 1' West
of witness post;