

Winnebago County, IL
GPS PROJECT 2000

Station Name WIN 02.6N-01.0E A Station No. 72A

Section 19, Town 43 North, Range 1 East West

Town of Rockford, County Winnebago, State Illinois

Observer C. Sandnes; Date of observation 26 Oct. 2000

Order of Control 1ST -Meters - Feet Zone: IL WEST

County Coordinates: N: 613040.697 LAT: 42 11 03.31929 N

H. Datum: NAD 83/91 E: 783373.877 LON: 89 09 26.57472 W

V. Datum: NAVD 88 ELEV: 213.370 ELLIP 180.210 GH '99 -33.16

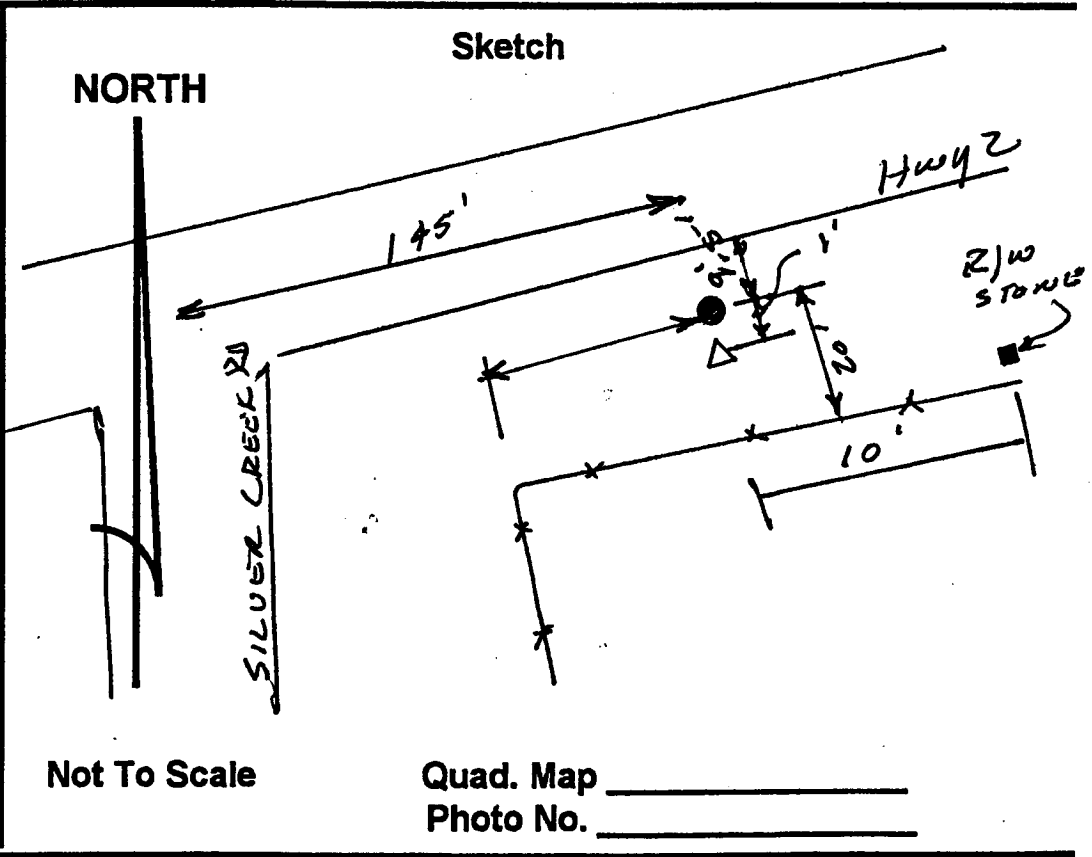
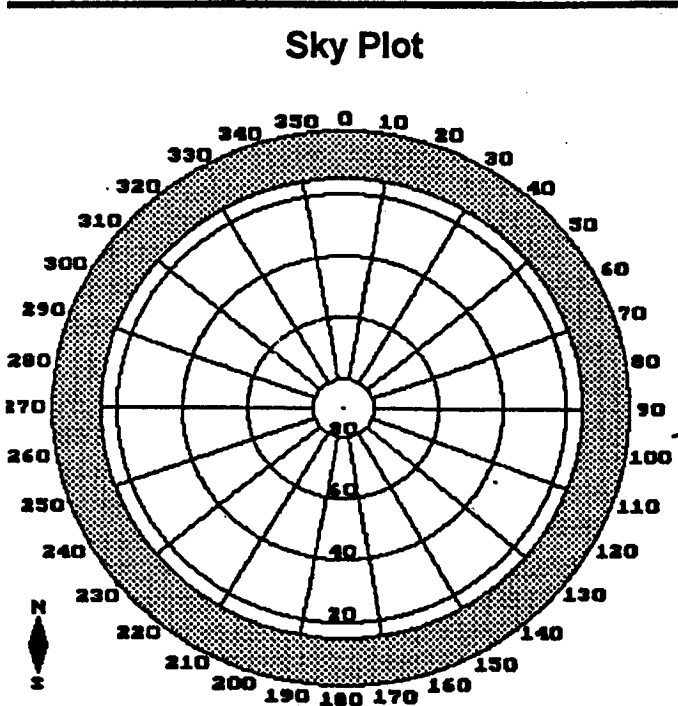
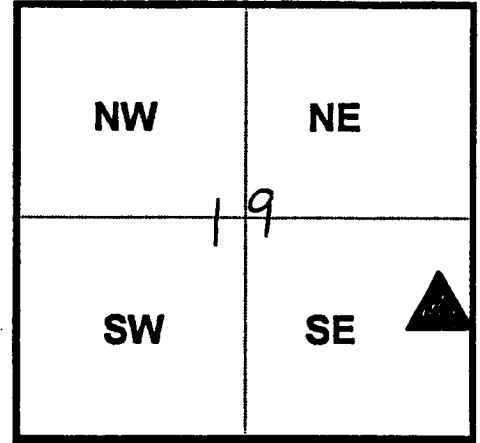

DESCRIPTION: Station is a stainless steel rod in PVC Pipe. Station is 145 feet East of Silver Creek Road, 9.5 feet South of the South EDP of STH 2, 20 feet North of a Fence line, 10 feet West of a R/W stone, and 1 foot North of a witness post.