

**Winnebago County, IL
GPS PROJECT 2000**

Station Name WIN03.6N-03.0EA Station No. 70A

Section 15, Town 43 North, -Range 1 East West

Town of Rockford, County Winnebago, State Illinois

Observer C. Sandness; Date of observation 26 Oct. 2000

Order of Control 1ST -Meters -Feet Zone: IL WEST

County Coordinates: N: 614597.097 LAT: 42 11 52.44577 N

H. Datum: NAD 83/91 E: 786725.725 LON: 89 06 59.68998 W

V. Datum: NAVD 88 ELEV: 212.790 ELLIP 179.590 GH '99 -33.20

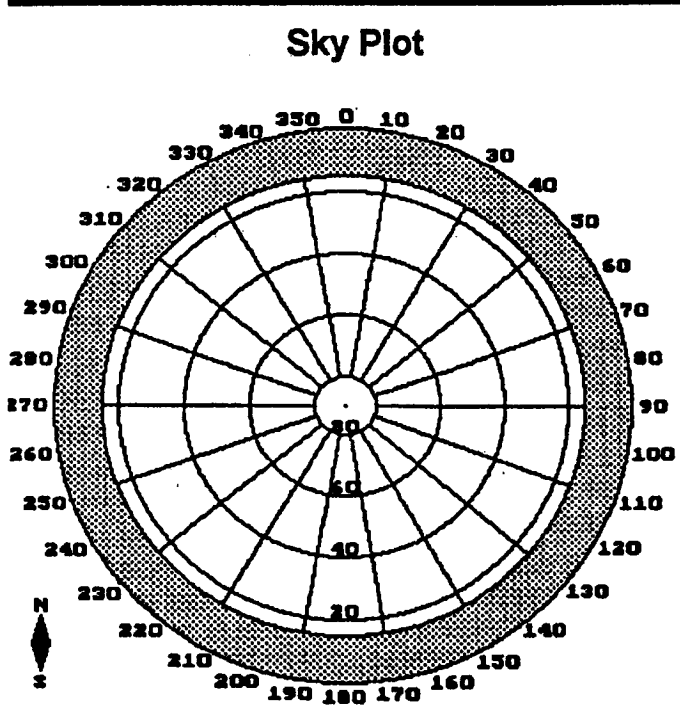
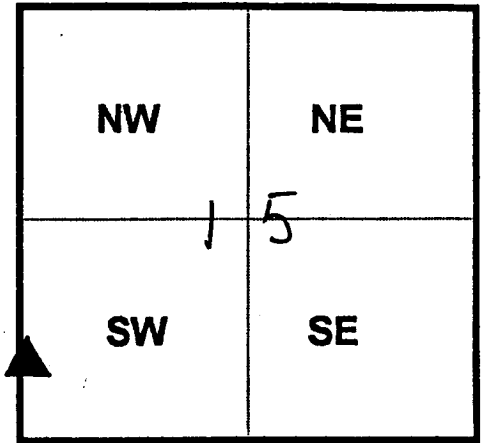

CLEAR

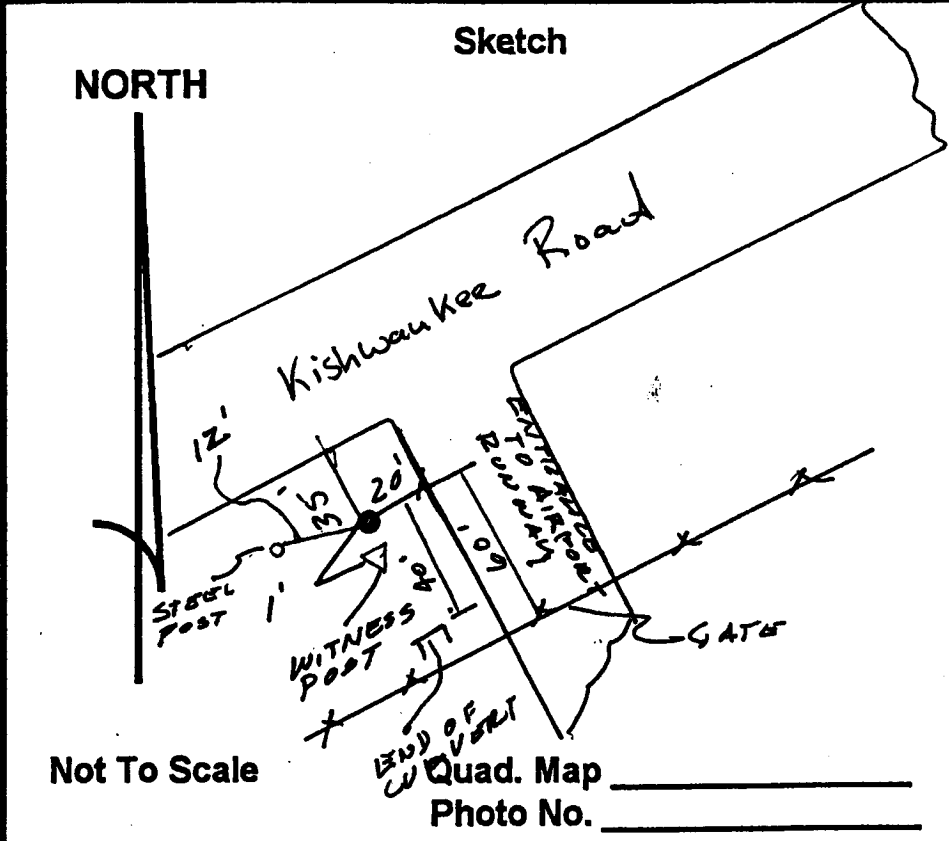

Not To Scale

Quad. Map _____
Photo No. _____

DESCRIPTION: Station is a Stainless Steel rod in PVC Pipe. Station is 35 feet South of the South EOP of Kishwaukee Road, 20 feet Southwest of the Southwest Edge of Pavement of Entrance to Airport runway, 40 feet Northwest of the End of culvert and 1 foot North of a witness post.