

**Winnebago County, IL
GPS PROJECT 2000**

Station Name WINOS.1N-0.1E Station No. 0008

Section 5 Town 43 North, - Range 1 East / West

Town of Rockford County Winnebago State Illinois

Observer C. Trueloff; Date of observation 20 October 2000

Order of Control 1ST -Meters - Feet Zone: IL WEST

County Coordinates: N: 617362.727 LAT: 42 13 23.21435 N

H. Datum: NAD 83/91 E: 783810.028 LON: 89 09 05.32840 W

V. Datum: NAVD 88 ELEV: 254.630 ELLIP 221.410 GH '99 -33.22

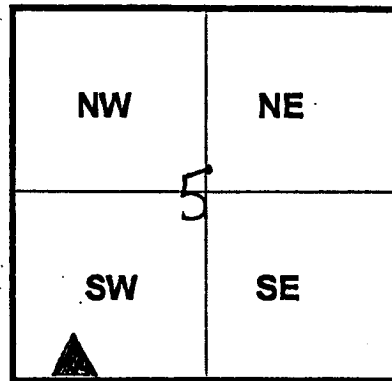

Sky Plot

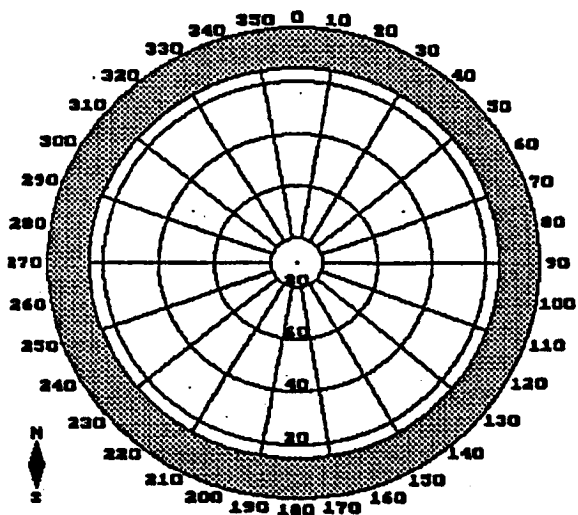

Clear

NORTH

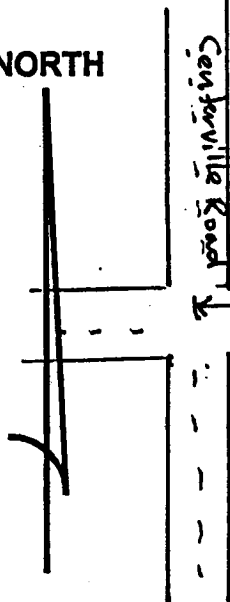

Not To Scale

Sketch

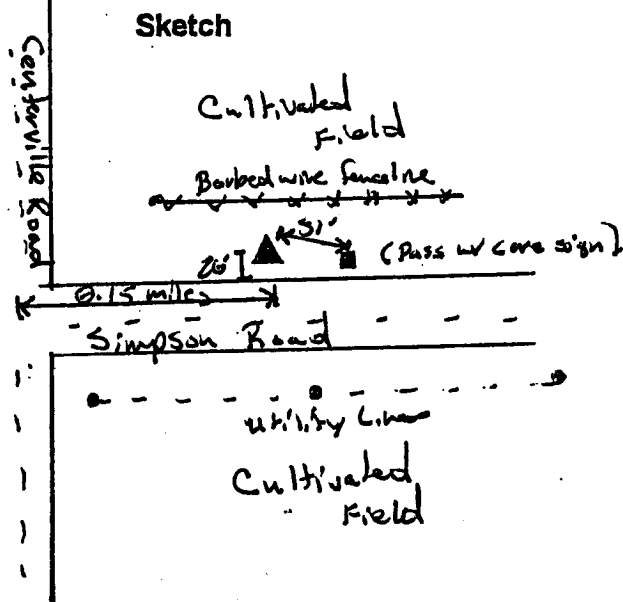

Quad. Map _____
Photo No. _____

DESCRIPTION: Station is a stainless steel rod in PVC Pipe. Station is 0.15 miles East of Carterville Road, 51 feet Northwest of wood post for "Pass w/ Care" sign, 20 feet North of the North End of Simpson road and 1 foot South of an orange corrugate witness post