

Winnebago County, IL  
GPS PROJECT 2000

Station Name WIN 04.0N-05.2E A Station No. 46 A

Section 13, Town 43 North, -Range 1 East / West

Town of Rockford, County Winnebago, State Illinois

Observer E Lindoas; Date of observation 10/24/00

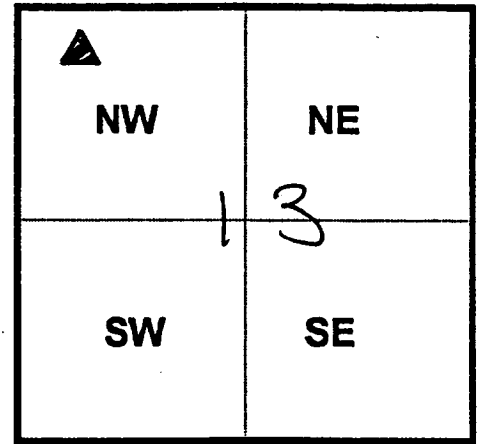

Order of Control 1<sup>ST</sup>  -Meters  - Feet Zone: IL WEST

County Coordinates: N: 615170.782 LAT: 42 12 09.55548 N

H. Datum: NAD 83/91 E: 790361.638 LON: 89 04 20.90989 W

V. Datum: NAVD 88 ELEV: 222.340 ELLIP 189.110 GH '99 -33.23

Sky Plot

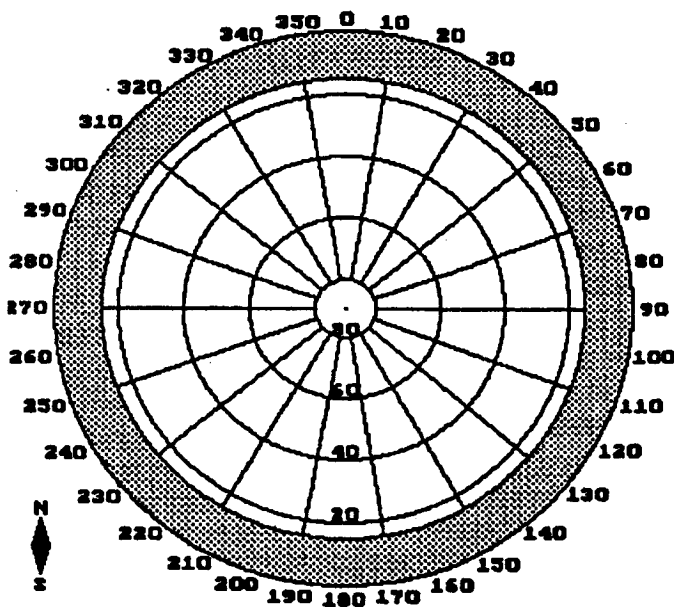

Clear

Sketch

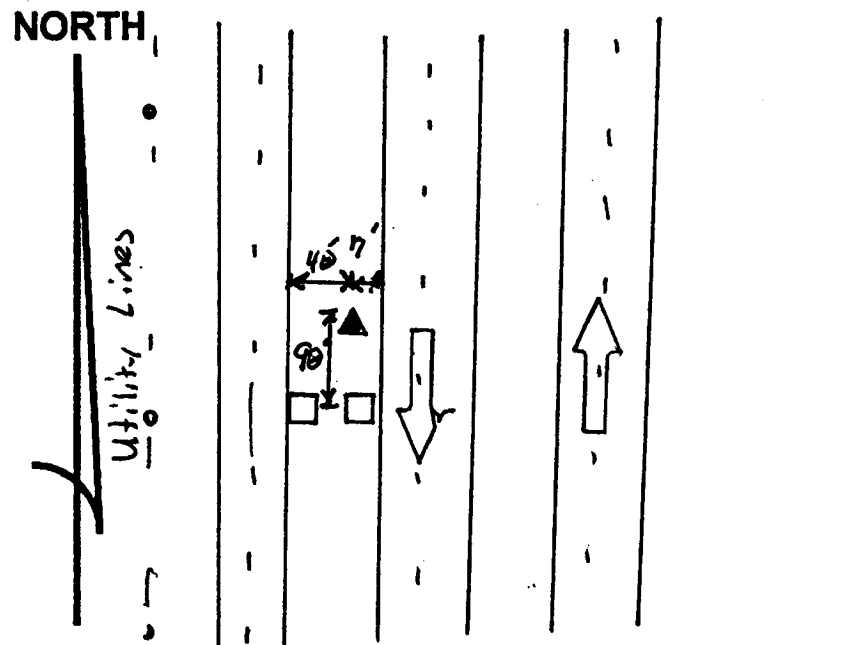

Not To Scale

Quad. Map \_\_\_\_\_  
Photo No. \_\_\_\_\_

DESCRIPTION: Station is 7 feet West of the West EOP of S177 251  
(South Bound Lanes), 40 feet East of the East EOP of Frontage Road,  
90 feet North of Concrete Gas Box Culvert, and 1 foot East West  
of an orange Consonite witness peg