

**Winnebago County, IL  
GPS PROJECT 2000**

Station Name WIN00.2N 09.0E Station No. 18

Section 33, Town 43 North, -Range 2 East / West

Town of Cherry Valley, County Winnebago, State Illinois

Observer Elindaas; Date of observation 10/26/00

Order of Control 1<sup>ST</sup>  -Meters  - Feet Zone: IL WEST

County Coordinates: N: 609682.987 LAT: 42 09 09.06315 N

H. Datum: NAD 83/91 E: 796546.180 LON: 88 59 54.63743 W

V. Datum: NAVD 88 ELEV: 254.470 ELLIP 221.290 GH '99 -33.18

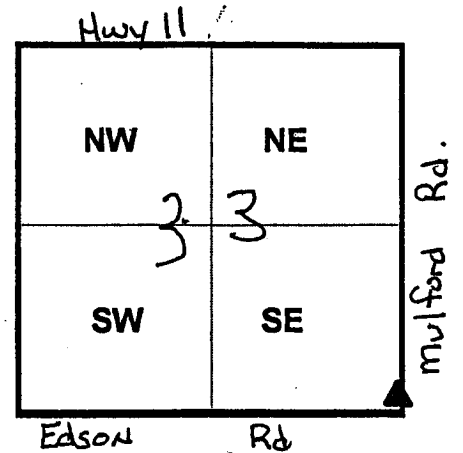

Sky Plot

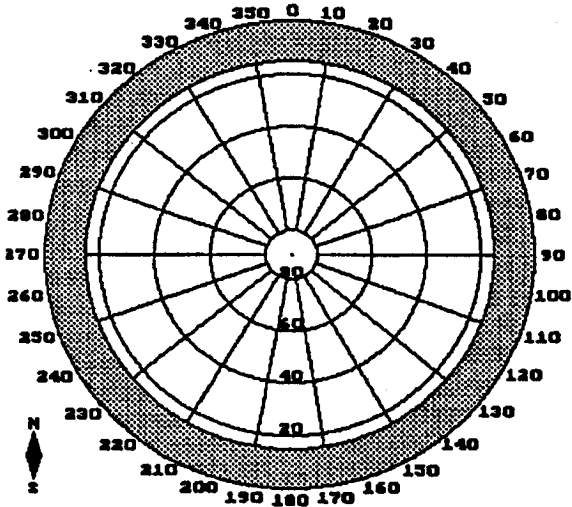

*clear*

Sketch

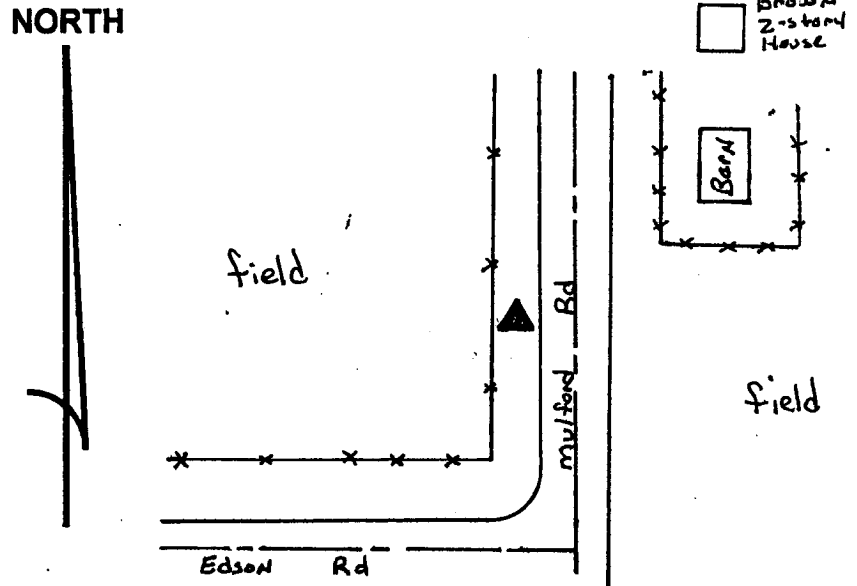

Not To Scale

Quad. Map \_\_\_\_\_  
Photo No. \_\_\_\_\_

DESCRIPTION: A 1 cap & steel rod located 320± ft North of Edson Rd & Mulford Rd intersection; 420± ft South of mailbox #8880; 23 ft West of west edge of lot; 2 ft East of fence line; 1.5 ft East of witness post; Cap at ground level.