

Winnebago County, IL
GPS PROJECT 2000

Station Name WIN 18.6N-11.4W A Station No. 1224

Section 18, Town 28 North, Range 10 East / West

Town of Durand, County Winnebago, State Illinois

Observer C. Trieloff; Date of observation 21 Nov. 2000

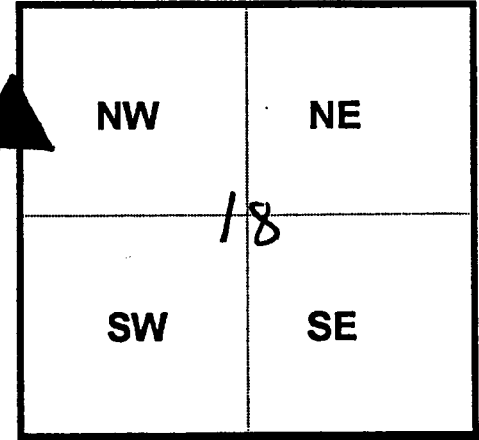

Order of Control 1ST -Meters - Feet Zone: IL WEST

County Coordinates: N: 639994.264 LAT: 42 25 43.65059 N

H. Datum: NAD 83/91 E: 763154.254 LON: 89 23 57.06477 W

V. Datum: NAVD 88 ELEV: 276.770 ELLIP 243.330 GH '99 -33.44

Sky Plot

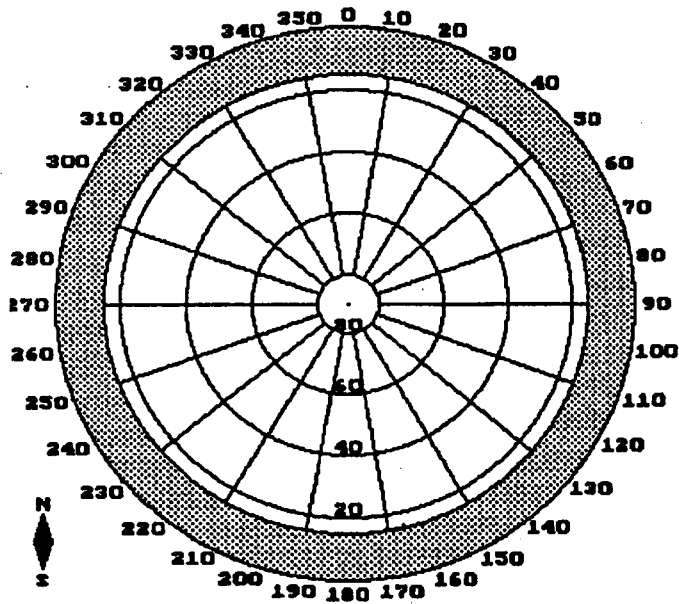

Clear

Sketch

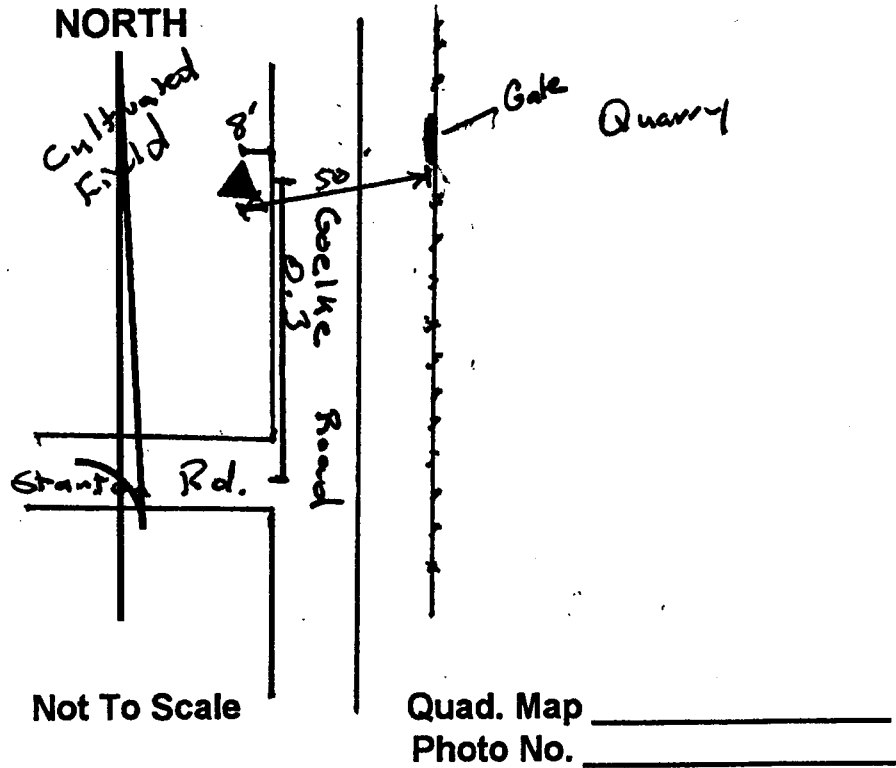

DESCRIPTION: Station is a stainless steel rod in PVC Pipe. Station is 0.3 miles North of Stanton Road, 8 feet West of the West End of Goalke Road, 50 feet WSW of south post to metal gate to Quarry and 1 foot East of an orange carsonite witness post.